FORECAST—Moderate southwesterly winds, misty with some light rain, clearing this evening; Thursday probably fair.

Sunshine yesterday, 8 hours, 54 minutes.

Victoria Daily Times

TIDES

Aug	Time h.m	Ht ft	Time h.m	Ht ft	Time h.m.	Ht ft	Time h.m.	Ht ft.
17	1.20	3.9	8.10	5.9	11.35	5.6	18.35	8.3
18	2.20	3.3	.....	.....	.....	.....	19.00	8.4
19	3.25	2.8	.....	.....	.....	.....	19.40	8.6

Sun sets, 7.25; rises Thursday, 5.10.

VOL. 93 NO. 40 — VICTORIA, B.C., WEDNESDAY, AUGUST 17, 1938—16 PAGES — PRICE FIVE CENTS

Death Trail In Holy Land

Terrorists, Resorting to Guerilla Tactics, Kill, Kidnap and Destroy

TWO SLAIN BY EXPLODING MINE

JERUSALEM (CP-Havas)—Terrorists, resorting to guerilla tactics, today spread a new trail of death and destruction throughout the Holy Land, burning shops, throwing bombs, damaging railway lines and tampering with electrical communications.

The most sensational coup of the day was the kidnapping from the Athlit labor camp near Haifa of a Jewish police inspector, David Leiserowitz, his wife, mother-in-law and three children.

Four Arabs attempting to dynamite the high tension line near Kaliliah were electrocuted.

In Haifa an Arab farmer was killed while shopping; terrorists also set fire to a Jewish shop.

Near Tul Karm they damaged the railway line, set fire to a trailer and kidnapped eight Arab workers.

Two British soldiers were killed and two wounded when Arabs, reverting to the tactics made famous by Lawrence of Arabia, exploded a land mine under a military car traveling between Nablus and Jenin.

Inquiry Expected On Dodge Death

Search for Body Continues; Widow Says He Fell From Boat

TORONTO (CP)—The Toronto Globe and Mail said in a newspaper story today that because of conflicting reports concerning the death of 21-year-old Daniel Dodge, drowned in Georgian Bay Monday following a dynamite explosion, it was believed likely Attorney-General G. D. Conant would order "some form of departmental investigation."

LITTLE CURRENT, Ont. (CP)—Search for the broken body of 21-year-old Daniel Dodge continued by air and water today as hope it soon would be found began to wane among the Georgian Bay fishermen dragging the green depths with heavily-weighted seine nets.

Privately chartered airplanes and Dodge's own Osa's Ark, an amphibian machine, flew low over the turbulent inside channel of the bay where the young heir to the motor-car millions was drowned Monday. The search was spurred by the presence of Danny's stepfather, Alfred G. Wilson of Detroit, who offered $1,000 reward for recovery of the body.

FELL, DID NOT JUMP

Mrs. Dodge said yesterday her husband fell overboard from his speedboat as he tried to move from the stern to the bow to help her control the plunging boat through waves four and five feet high.

Dr. R. B. McQuay, who attended those injured in the explosion, suggested Dodge probably would have died of injuries caused by the dynamite explosion.

THE WEATHER

VICTORIA, 5 a.m. today—Moderate to heavy rains have occurred within the trough of low pressure extending from Vancouver Island eastward across southern British Columbia. The weather has also been cool and unsettled with light scattered showers in northern districts of this province and in Saskatchewan and Alberta.

Victoria—Barometer, 29.88; temperature, max. 64, min. 52, wind, 6 miles S.; precip., .18; raining.

Vancouver—Barometer, 29.88; temperature, max. 74, min. 57; calm; precip., .38; raining.

Prince Rupert—Barometer, 29.94; temperature, max. 62, min. 50; wind, 4 miles S.E.; precip., .08; cloudy.

San Francisco—Barometer, 29.92; temperature, max. 64, min. 58; wind, 6 miles W.; cloudy.

	Max.	Min.
Victoria	64	52
Nanaimo	69	57
Vancouver	74	58
New Westminster	70	56
Dawson	60	46
Seattle	70	56
Portland	82	60
San Francisco	64	58
Kamloops	85	56
Penticton	80	56
Vernon	80	57
Nelson	77	
Grand Forks	86	
Kaslo	76	52
Calgary	76	48
Edmonton	68	50
Prince Albert	68	46
Moose Jaw	76	46
Qu'Appelle	72	46
Winnipeg	78	52
Toronto	88	71
Ottawa	88	70
St. John	68	56
Halifax	72	60

Governor At Legal Parley

Extends Welcome to Lawyers at 23rd Annual Meeting

VANCOUVER (CP)—Lieutenant-Governor Eric W. Hamber of British Columbia said today the ties binding the provinces could be strengthened by a greater uniformity of legislation.

The Lieutenant-Goveronr was welcoming members of the Canadian Bar Association here for the organization's 23rd annual meeting.

His welcome was echoed by Attorney-General Gordon S. Wismer. Horace H. Porter, K.C., Saint John, N.B., replied.

Senator J. W. de B. Farris, declaring the convention officially open, introduced those at the head table—Sir Lyman Duff, Chief Justice of the Supreme Court of Canada and Acting Governor-General; Lieutenant-Governor Hamber, Viscount Finlay of Nairn, judge of the English High Court of Justice, King's Bench Division; Arthur T. Vanderbilt, president of the American Bar Association; Defence Minister Ian Mackenzie; Attorney-General Wismer, Mr. Porter and officers of the Association.

Mr. Porter said one of the aims of the association was that its members know more of the various parts of the Dominion.

Although there might be differences of opinion throughout the country, the provinces were "as one" in their desire for the advancement of Canada.

It was fitting for this reason, he said, that a man from the Atlantic seaboard should respond to the welcome of the Pacific Coast province.

Dismembered Limbs Found

Believed To Be Remains of Torso Killer's Victims

CLEVELAND (AP) — Detectives found arm, leg and rib bones today on Cleveland's lakefront dump. Coroner Samuel R. Gerber said they were parts of the body of the 12th victim of the city's mad "torso killer."

The bones, which Coroner Gerber said matched a skull found last night 100 feet away, were those of a man.

The head and upper torso of a woman — the 11th torso killing victim—were found at the dump yesterday.

The coroner said he was satisfied, after investigation, no 13th victim was represented. Earlier he had expressed belief the bone collection gathered in two days might be from three persons.

"But how many persons this man had murdered is a question only to be answered by his arrest, if then," Dr. Gerber said.

Inability to identify the dead has enabled the killer to escape capture, police said. Most of his victims are believed to have been derelicts or transients.

Police picture the killer as powerfully built, possibly a demented surgeon who lost the right to practice, a male nurse, hunter or butcher.

Premier to Press Immigration Plan

Premier Pattullo declared today he will take up with the Dominion Government this fall his proposal for starting organized British immigration to British Columbia.

Commenting on the support given his proposal at Prince George, the Premier pointed out he wrote some time ago to the Empire conference suggesting that officials of the Dominion, the province and the two national railroads get together to discuss means of carrying out an immigration plan.

Vast areas are available in the central and northern parts of the province for agricultural settlement, he believes.

ON TRIAL—Chief defendant in the most important legal attack on Tammany Hall's power since the days of Boss Tweed, James J. Hines, right, above, smiled confidently as he entered New York Supreme Court on the arm of his lawyer, Lloyd Paul Stryker, left. Hines, most potent Tiger leader, is charged by Manhattan's racket-busting District Attorney Thomas E. Dewey with "contriving a lottery"—the $100,000,000 numbers racket run by the late Dutch Schultz. The greatest penalty, for all charges, that can be imposed on Hines is 25 years. But on his fate hinges the question of the survival of Tammany as a political factor in New York.

GANG'S FOE—With a grim, determined expression, District Attorney Thomas E. Dewey, of Manhattan, is pictured mounting the steps of New York's Supreme Court to meet the crisis of his skyrocket career — the trial of Tammany Leader James J. Hines as political fixer for the racketeering of the late Dutch Schultz.

JUDGE—Presiding over the trial of Tammany chieftain James J. Hines in New York's Supreme Court is Judge Ferdinand Pecora, above. The Hines case, New York's most sensational legal battle in a quarter of a century, revolves around charges that the Tiger leader bribed courts and cops for policy racketeers.

Charges Hines Protected Mob

Dewey Tells New York Jury Dutch Schultz Gang Boasted of Tammany Politician's Championship.

NEW YORK (AP) — District Attorney Thomas Dewey today told a "blue ribbon" jury that the notorious Dutch Schultz mob advertised to the underworld that James (Jimmy) Hines, powerful Tammany district leader, was political protector of the multi-million dollar policy racket.

Dewey charged that Hines was present with Abraham (Bo) Weinberg, a Schultz mobster, in March, 1932, at a meeting in which the Schultz mobster laid plans to "take over" the policy racket, then unorganized.

The prosecutor said J. Richard (Dixie) Davis, known as "the kid mouthpiece" of the Schultz gang, who has pleaded guilty and turned state's evidence in the present trial, was also present at the meeting.

"By the use of gunmen, beatings and murder, Schultz took over control of the business," Dewey said. "Its centre was located in Harlem, where 500 storekeepers alone acted as collectors."

Dewey said that having organized the policy racket with political protection, Schultz harvested $45,000 a day in 1933, a total of $20,000,000 a year.

In his opening statement at Hines's trial on conspiracy charges growing out of the policy racket, Dewey said that at the organization meeting of the gangsters Hines had been able to point to the "effectiveness" of his political protection—and that numerous policy cases had been thrown out of court although the police had staged "perfect raids."

(Turn to Page 2, Col. 7)

Schwengers Is Beaten By Hart

Defending Champion Eliminated From Seniors' Golf Tourney 3 and 2

Defeat of Bernie Schwengers, defending champion, by Hon. John Hart, twice holder of the crown, featured the quarter-finals of the grand championship in the Seniors' Northwest Golf Association tournament at the Colwood club today. Hart won by 3 and 2.

Victoria placed another veteran in the semifinals when T. O. Mackay survived a stiff match with R. S. Farrell, Portland, MacKay won on the 18th green 1 up.

H. A. "Dixie" Fleager, Seattle, tournament medalist, continued his fine play and scored a 4 and 3 triumph over Wallace McMillan, Victoria.

In the fourth match Jack Ballinger, another serious contender from Seattle, eliminated E. L. Skeel, also from the Sound City, by 3 and 2.

An international final for the championship is assured as in tomorrow's semifinals Fleager will meet Ballinger and Hart will oppose McKay, interest over the forthcoming final is keen with Fleager and Ballinger determined to take the title across the border after being in the hands

(Turn to Page 14, Col. 2)

For Airport Near City

Hon. J. H. Gardiner Cannot See Why Victoria Should Be Without Even an Emergency Landing Field.

"I can't conceive why a place like Victoria, in this day of aviation development, should be without even an emergency landing field," declared Hon. J. G. Gardiner, Federal Minister of Agriculture, today after he had discussed with R. W. Mayhew, M.P., and R. H. B. Ker, chairman of the Chamber of Commerce aviation committee, proposals aiming at the establishment of a landing field near the city.

In course of a tour of Saanich peninsula yesterday with the Victoria men and Hon. K. C. MacDonald, B.C. Minister of Agriculture, Mr. Gardiner looked over a suggested site for a Victoria landing field.

The local aviation enthusiasts are endeavoring to interest the Department of Civil Aviation in assisting the city to get a field. It might be done, they pointed out, under the new municipal low-rate loan scheme launched by the Dominion Government.

Mr. Gardiner was informed that Victoria wants at least an emergency landing field where planes on the trans-Canada air service could land in case of fog at Vancouver, or for other reasons.

"I was certainly much impressed with the need of a field," Mr. Gardiner said.

BATHING POOL PLAN

Another local proposal drawn to Mr. Gardiner's attention was that of constructing a bathing pond at Horseshoe Bay on the Dallas Road waterfront by putting a breakwater across between

(Turn to Page 2, Col. 3)

Look Into B.C. Alaska Highway

U.S. Assistant Secretaries of War and Commerce Flying North

SEATTLE, Wash. (AP)—Louis Johnson, United States Assistant Secretary of War, and J. Monroe Johnson, U.S. Assistant Secretary of Commerce, postponed until 6 tomorrow morning the start of an Alaskan aerial inspection trip, because of unfavorable weather.

The two officials, who flew here yesterday from Michigan, planned to fly north to Fairbanks in an amphibian plane piloted by Major Samuel M. Connell. They will inspect aviation facilities and the possibilities of a Seattle-Alaska highway through British Columbia.

Louis Johnson told interviewers today of United States War Department activities to build up Pacific northwest and Alaska defences.

Johnson said mobile antiaircraft batteries and crews would be assigned to the Washington and Oregon coasts as part of the new defence program and that army air corps activity in the northwest would be emphasized.

Assistant Secretary of Commerce Johnson said his department had planned not fewer than 18 modern airfields to aid Alaska aviation.

FEWER JOBLESS NOW IN ALBERTA

EDMONTON (CP) — Alberta jobless seeking work through the provincial employment service totaled 7,441 during the week ended Saturday as against 9,164 during the corresponding week in August, 1937, according to the bureau report today.

BOYS FIND PENNIES WHEN EYESORE CLEANED UP — Workmen are shown in the above picture cleaning up the debris after dismantling the wooden seats which accommodated thousands of Victorians for performances at the Showboat, one of the Tourist Trade Development Association's ambitious plans for entertaining visitors to the city. Unused for some time, the seats had become overgrown with weeds and were an eyesore. The beautiful green embankment which once decorated this spot in front of the Legislative Buildings will be allowed to grow again. Youngsters had a great time rummaging among the debris for coins while the clearing up was done. One boy reported a haul of 29 cents.

Runciman is Checked in Praha Probe

Six Escaped Convicts Dead

Four Killed By Texan Posse and Two Drowned

HUNTSVILLE, Tex. (AP)—Six of the eight convicts who escaped the Eastham state prison farm yesterday were dead today, four killed by posse bullets and two found drowned in the Trinity River.

A seventh, W. E. Garner, alleged leader of the break, was recaptured. One was still at large.

Prison guards, after an all-night search for five of the eight who stabbed Guard John Greer early today shot convicts John Hendrix Prazier, 21, of Dallas, and Raymond Wilkerson, 24, of Fort Worth.

In the Trinity River they found the bodies of Leonard Smith and Frank Johnson. Convicts Jack Kinsley and Charles Aaron were shot in the chase yesterday, when Garner was captured.

Prison authorities said the one remaining at large was Roy King. They believed he was holed up in the woods between Lovelady and Crockett.

King Says Report Of Great Value

OTTAWA (CP) — Prime Minister Mackenzie King believes the report of the Royal Commission on Dominion-Provincial Relations will be of great value in assisting a Dominion-provincial conference on financial and taxation matters.

His statement last night that the work of the commission would go on came just a day after Premier William Aberhart of Alberta had declared it had collapsed. The Alberta premier was praising the stand taken by Premier Mitchell Hepburn of Ontario, who said last week Ontario would have nothing more to do with the commission.

The commission was never expected to be more than a fact-finding body, said Mr. King.

The Dominion-provincial conference, Mr. King indicated, would be a representative meeting of the governments of the Dominion.

"The commission," he said, "should be able to make a most valuable report—just what will be needed in dealing with matters which must be considered at the presentative conference."

ROOSEVELT GOES TO KINGSTON, ONT.

WASHINGTON (AP)—President Roosevelt left today for Kingston, Ont., where he will receive tomorrow a degree from Queens University.

Guests on the President's special train included Edward Noble, chairman of the United States civil aeronautics authority, and George T. Summerlin, chief of the U.S. State Department's division of protocol.

In addition to receiving the degree tomorrow, Mr. Roosevelt will make the dedicatory address for opening of a new international bridge. He will return to Hyde Park, N.Y. Friday.

Henlein Warns Him Impossible to "Czechize" German Minorities

COUP BY HITLER IS STILL FEARED

PRAHA (CP-Havas) — Viscount Runciman's efforts to reach solution of Czechoslovakia's thorny minority problem were complicated today by a warning from Konrad Henlein, leader of the pro-Nazi Sudeten German party, that it was impossible to "Czechize" the 3,500,000 Germans living within the Czechoslovak frontiers.

The warning followed a lengthy meeting between Great Britain's unofficial adviser to Czechoslovakia and five prominent members of the Henlein party.

Another complication was placed in the path of Lord Runciman's efforts by the death of Rev. Andreas Hlinka, head of the Slovak Catholic People's Party. The 73-year-old clergyman-politician had been the spokesman for the Slovak autonomist group since the Great War.

LONDON (CP-Havas) — Premonitions that Chancellor Hitler may decide to take the risk of a Czechoslovak coup to erase mounting discontent within Germany was voiced today by the diplomatic correspondent of the Manchester Guardian, Liberal.

Citing the "discontent and terror" which allegedly has sprung up after annexation of Austria, together with the workingman's dissatisfaction over rising prices, poor food and clothing, the writer said:

"Hitler and his associates must think of further conquests. The conquest of Czeshoslovakia would, if rapidly achieved, justify the existence of the new army, which is to a large extent Hitler's creation. Leading National Socialists also believe an armed victory in the heart of Europe would stimulate patriotic fervor and make Germany appear irresistible. It would also give her access to further supplies of raw materials, especially Roumanian oil and grain.

"It is true that a long and arduous conflict would probably mean the end of Nazi dictatorship and of a good deal more. But it is feared that National Socialist leaders, Hitler included, may be inclined to take the risk and take it soon."

European Comment On Hull's Speech

LONDON (AP)—The press of Europe's democracies today saw United States Secretary Hull's appeal for peace as a warning to dictatorships, as acknowledging that America cannot hold herself aloof from world happenings and extending "moral authority" on his countrymen in a "war of principles." There generally was praise for the secretary's broadcast speech last night, both in newspaper editorials and in the private comment of officials.

But in Rome Fascists saw the State Secretary's speech, counselling a swing from force to armament reduction and economic reconstruction as the basis for world stability, as an attack upon

(Turn to Page 2, Col. 6)

Fair Weather for Tomorrow Forecast

The rain which fell in Victoria and generally over most of British Columbia last night and this morning will not continue, according to the weather man.

A forecast issued by the Dominion Meteorological Observatory shortly before noon today was for mist and light rain this afternoon, clearing this evening and probably fair and somewhat warmer tomorrw.

The rainfall in Victoria overnight was .28 of an inch.

According to the observatory the rain has been general on the island and on the southern mainland of the province, with a fairly heavy fall on the north end of the island. There have been showers in the northern part of the province.

Believes Crisis Passed

Viscount Greenwood Says Attitude of Prime Minister Chamberlain and Armament Strength of Great Britain and Empire Is Largely the Reason.

"I am one of those who believe that, for the time being, the crisis in Europe has passed," declared Viscount Greenwood of Holbourne, Ontario-born elder statesman of Britain, who is visiting Victoria today.

"The crisis is passed," he continued," largely because of the firm attitude of Mr. Chamberlain, the Prime Minister, and the growing strength of Great Britain and the Empire in armaments, manpower and wealth. All these factors today are on the side of peace."

Viscount Greenwood, who was born Hamar Greenwood in Ontario 68 years ago, is holidaying in Canada with his charming wife, Lady Greenwood, and his youngest children, Hon. Deborah Greenwood and Hon. Eric Greenwood.

They came straight through from England to the B.C. coast—10 days' continuous travel over the C.P.R. After visiting Butchart's Gardens and other beauty spots on the lower island yesterday afternoon they left on the afternoon boat for Vancouver.

(Turn to Page 2, Col. 5)

Now RCA VICTOR ELECTRIC TUNING FOR ALL!

Press a Button...

Amazing new 1939 RCA Victor Radio with

- Electric Tuning
- Straight-Line Dial
- Foreign and Domestic Reception
- Special Victrola Push-Button for RCA Victor Record Player Attachment
- Every Value Higher
- Every Price Lower

ELECTRIC TUNING — Model 96K

A 6-tube, 3-band Superheterodyne with RCA Victor Electric Tuning and the finest domestic and foreign reception. Special Victrola Push-Button Switch for Victor Record Player which you can attach to your radio and hear records through your loud speaker $104.00

KENT'S LTD.

641 YATES STREET PHONE E 6013

Hamilton Lawyer Named President

VANCOUVER (CP) — J. R. Marshall, K.C., of Hamilton was elected president of the Conference of Governing Bodies of the Legal Profession in Canada at the annual meeting here yesterday. It preceded the 23rd annual convention of the Canadian Bar Association opening here today.

Other officers were: H. J. Simms, K.C., Kitchener, Ont., honorary president; J. E. A. MacLeod, K.C., Calgary; and J. F. H. Teed, K.C., St. John, N.B., vice-presidents. A. A. Moffat, K.C., of Winnipeg was re-elected secretary.

The conference drew up several recommendations which will be presented at the bar convention.

Hit-and-run Victim

HULL, Que. (CP) — Alfred Montreuill, 48, of Hull, was killed today when struck by an alleged hit-and-run motorist while driving his bicycle along the Aylmoer Road west of here. Montreuill died in Montreal a few minutes after the accident.

SAFEWAY AND PIGGLY WIGGLY

Big Savings in FOODS

Prices, with exceptions noted, effective Thursday to Saturday, August 17 to 20.

TEA—MAX-I-MUM—A delicious blend of Orange Pekoe. Lb. 45c

COFFEE — Highway, a uniform Coffee at a very reasonable price. Lb. 19c

BAKING POWDER—Empress, 12-oz. tin, ea., 15c

BUTTER First-grade Alberta Creamery, 3 lbs. 85c

PEAS — Orchard City, sieve 5, 17-oz. tin 3 for 25c

TOMATOES—Royal City, No. 2 tin, at 3 for 25c

SOUP—Aylmer—tomato or vegetable 2 tins 15c

BAKED BEANS—Heduund's, No. 1 tin, ea., 12c

THURSDAY ONLY CANTALOUPES OKANAGAN—LARGE SIZE 3 for 25c

ORANGES—Large size, dozen, 25c

PEARS—Okanagan, dozen, 25c

TOMATOES—Local, 5-lb. basket, 25c

PEACHES OKANAGAN FREESTONE. Per Crate 95c

THURSDAY ONLY STEAKS ROUND, SIRLOIN, RIB or T-BONE. 15c lb.

POT ROAST, lb. 9¢

VEAL STEW, lb. 9¢

BRISKET, lb. 8¢

WIENERS, lb. 19¢

Cooked Ham, lb. 49¢

THURSDAY ONLY TISSUE Westminster, large rolls (limit 6), each 5c

CRAX — Butter Wafers, crisp and appetizing. Pkt., each 13c

ECLAIRS—I.B.C. Chocolate, pkg., each, 19c

THURSDAY ONLY Peaches Australian, Golden Areas, 16-oz. tin (limit 4) 2 for 25c

MAYONNAISE BEST FOODS 8½-oz. jar, each, 12c 8-oz. jar, each, 21c

THURSDAY ONLY FLOUR B. & K. Pastry, 7-lb. sack (limit 2), each 25c

SUGAR B.C. FINE GRANULATED 10-lb. sack, each, 65c 20-lb. sack, $1.25

THURSDAY ONLY MALT D.C.L. Light or dark, 3-lb. tin, each 93c

CARAMELS — Borden's, creamy and delicious. Lb. 20c

MINT CHEWS—A really popular candy. Lb. 20c

We Reserve the Right to Limit Quantities

SAFEWAY STORES LTD. PIGGLY WIGGLY (Canadian) LTD.

Justice of Courts Menaced

Senator Farris Tells Bar Association of "Threats and Undermining Processes."

VANCOUVER (CP) — Senator J. W. de B. Farris, K.C., of Vancouver told members of the Canadian Bar Association today the constitutional freedom of British people could be destroyed by act of Parliament.

In his presidential address to the 23rd annual meeting of the association, the Vancouver senator pointed out that justice of the courts was "menaced" at present by three types of "threats and undermining processes."

Developing a contention that man has but one inalienable right —the right to justice—Senator Farris listed the following as threats to that right:

Interference with the independence of the judiciary.

Denial of access to the courts.

Growth in number and power of administrative tribunals exercising judicial power.

Canadian lawyers, faced with this situation, could best preserve justice of the courts, he said, by instituting progressive improvements in the practical administration of justice and by dedicating themselves anew to the cause of justice as a public service.

INDEPENDENCE THREATENED

Throughout Canada, he contended, the practice of appointing judges to royal commissions and to posts as police commissioners was a threat to independence of the judiciary.

In the second instance, he referred to laws passed in Quebec, Ontario and Alberta which he claimed denied citizens access to the courts, while he drew on several British Columbia statutes as samples of how he feared administrative tribunals were undermining the power of the courts.

Senator Farris based his objections to judges serving as police commissioners on the grounds public confidence in the judiciary might be lowered and because such duties would interfere directly with judicial independence.

He cited the example of a police commission ordering a clean-up of gambling in a city. If a magistrate or judge who was a member of the commission was called upon to try resulting cases, the police chief might complain he had done his part in arresting those responsible for the gambling but the magistrate had failed to convict them.

Regarding laws which he said defeated the ends of justice by denying access to the courts, he said:

"Enough has happened to put us on our guard in the future. Every lawyer in Canada knows this to be true. I am thinking particularly about the two great central provinces of Ontario and Quebec and the western province of Alberta. I think the lawyers of Canada, and, in particular the Canadian Bar Association, should take a firm stand for the future that any legislation denying to any man the right to seek justice in the courts is a violation of our ideals of justice, is contrary to the fundamentals of our democracy and is a challenge and a threat to our free institutions. It is our duty to fight this sort of thing to the limit."

The reference did not mention any specific law.

The distinguished Vancouver lawyer listed three types of administrative tribunals which had been given judicial powers, thereby undermining power of the courts.

The first was one where a group of men were given power by a government to carry on inquisitorial proceedings. Under the British Columbia Security Frauds Act, the Attorney-General was given the right to appoint an agent with all the rights and powers of a court but none of the limitations, he said.

A second type of tribunal was one in which semi-judicial bodies were given the right to decide between private interests, as under the Farmers' Creditors' Relief Adjustment Act of 1934 in British Columbia.

The third type gives departmental officials the right to decide between the state and the individual, as under the Workmen's Compensation Act of British Columbia.

DEMOCRACY AND JUSTICE

Senator Farris warned fellow members of his profession that the existence of democrary in Canada did not guarantee justice. He said British people had won their way to constitutional freedom through parliament and it was through parliament the freedom could be destroyed.

The attempt of President Roosevelt to enlarge the United States Supreme Court in order to win satisfactory decisions on New Deal legislation was an example, he declared, of what could happen in Canada.

Senator Farris offered the following suggestions as things that might be done for the advancement of justice in Canada:

To reduce the cost of litigation, he called on lawyers and judges to "frown upon" unnecessary proceedings;

To improve the method of selecting juries he suggested that a committee of a sheriff, an independent barrister and a judge might select panels with a view to obtaining more competent jurymen for the cases on hand.

Judges' instructions to juries should be reasonably understandable and not directed primarily for the Court of Appeal, as sometimes happened.

Revision of the law of evidence should be made to simplify proof and remove antiquated technicalities of procedure.

FOR AIRPORT NEAR CITY

(Continued from Page 1)

the two points of rock jutting out into the sea. This would allow the tide to change the water but would permit the water within the pond to be warmed by the sun.

At present the cool water attracts only hardy bathers. The scheme was explained to Mr. Gardiner at the site.

This might also be done as a self-liquidating plan under the municipal loan scheme, it was suggested to the minister. While bathing would be free to the public, a small charge on the tax rate might meet the loan interest and sinking fund.

Mr. Mayhew showed the minister two proposed sites for the long-sugested federal building here, one on Government Street on which stands the old Indian Department office building, and the other on the waterfront.

During the day the party visited the Dominion Experimental Farm at Saanichton, which comes under Mr. Gardiner's supervision, and were shown through the pathological plant laboratory by Dr. William Newton.

Mr. Gardiner, with his wife and three childrn, left for Vancouver this afternoon after a four-day holiday in Victoria.

He departed with a rather surprising piece of information:

"You don't advertise the Victoria climate half enough."

POLICE SERGEANT IS DISCIPLINED

VANCOUVER (CP) — Chief Constable W. W. Foster announced yesterday Sergeant Alex McAfee of the Vancouver police department had been severely reprimanded and his seniority reduced five years when he had been found guilty of conduct unbecoming a police officer.

The announcement followed two weeks of inquiry into a complaint regarding the officer's conduct at a fire here August 1.

Details of the inquiry or nature of the complaint were not revealed.

Family Escaped By Window

Fire Damaged Home Believed Work of Incendiarists

VANCOUVER (CP) — Mr. and Mrs. Hyman Dashevsky and their two children crawled through a window to safety today as their home was damaged by fire that police said was started by a "firebug."

Officers who investigated the blaze said back and front doors of the Dashevsky home had been tied shut with heavy wire. Chopped wood and automobile tire tubes, drenched with gasoline, had been stuffed against the rear wall of the house and ignited.

The back of the building was seriously damaged before the fire was brought under control.

The wire had been wrapped around the door handles and then fastened to large bolts slid behind door casings. On the ground near where fire started firemen found a bottle partly filled with gasoline.

Fire Warden Archie King gathered up parts of the wood and tires which did not burn and said he would examine them for fingerprints or other clues that might lead to the incendiarists.

Dashevsky told police his wife woke him at 3.15 a.m., saying she could smell smoke.

"I got up and could smell the smoke, too," he said. "I went to the kitchen and saw smoke coming through the back wall.

"I tried to open the back door but could not do so. My wife, carrying the baby, a boy two years old, came into the front of the house and got our little girl, four years old, from her bed.

"Then we found we couldn't open the front door either, so we crawled through a window to the veranda and escaped."

Mr. and Mrs. Dashevsky were married in Edmonton five years ago and after farming for a year in the Peace River district came to Vancouver.

BELIEVES CRISIS PAST

(Continued from Page 1)

Viscount Greenwood said his remarks about armaments were not to be construed as meaning that armed force was the only way to preserve peace.

"If every country disarms to the same extent at the same time it might make for peace," he said. "But where there are armed progressive nations it is essential for other people to arm for their own defence."

Viscount Greenwood turned aside a question as to his views on what Canada's attitude should be in a crisis for Britain.

"I am a Canadian and proud of it," he said, "and I have served in the British cabinet (he was Secretary of State for Ireland in Lloyd George's cabinet), but I cannot express any views on the policy of any Dominion, each of which Dominion is an independent unit of the Commonwealth. This also is the view of Englishmen in responsible positions."

Questioned whether the British attitude toward Hitler was changing, he replied:

"It is the traditional policy of the British Government not to criticize the system of government in other countries. Presumably every country has the government it wants."

ARMY RETIREMENTS

Commenting upon the new list of retirements of senior generals in the British Army, announced yesterday, Viscount Greenwood gave an interesting analysis of the building up of the British forces.

It was hardly right to call the army changes a shake-up, he said.

"It must be remembered," he declared, "that the British Government is working on a great national plan of defence.

"This latest announcement means that Mr. Hore-Belisha, the Secretary of State for War, is carrying out reforms in the army along democratic lines that will make for increased efficiency in that important arm.

"The army offers a great career to an efficient man of any class. The retirement of officers with distinguished careers is consequential in the reorganization of the army."

The British Army, he said, is rapidly recruiting up to strength and there never was any difficulty in securing recruits for the navy and air force.

"In fact," he said, "there are an enormous number of young men and young women, too, who want to join the air force and learn to fly in England.

SERVICES STRONG

"Generally speaking the fighting services in England are vastly stronger and better equipped than seems to be realized.

"In his preparation for adequate defence Mr. Chamberlain can count on the overwhelming support of the people of Britain. You know, the Englishman always squares up to a threat to his country and that threat may still be there."

Viscount Greenwood, as a Canadian-born, express his own particularly loyalty to Britain.

"England," he said, "has been very kind to me. I think it is without doubt the greatest country, producing the greatest people, in the world. It is a real democracy and it is a delusion to suggest otherwise.

"Its great history is rooted in the cast and it is all the stronger for its traditions. And the English lady and the English gentleman still remain the highest standard.

"At the present moment in England—and I can speak from actual knowledge — there are more people employed at larger wages and salaries than ever before. Whilst we have an unemployment problem it is being tackled with sympathy and with success. There are the most elaborate plans to deal with it."

This morning at the Empress Hotel Viscount Greenwood had an enjoyable reunion with I. L. Hyland, of Seattle, who was in the class of '95 with him at Toronto University.

Mr. Hyland is here for the seniors' golf tournament.

"I remember very well that energetic orator Hamar Greenwood of '95" said Mr. Hyland who spent half an hour reminiscing with the visiting statesman.

Viscount Greenwood is returning across Canada more leisurely than he came. He will spend a week in Banff, then on to Winnipeg where he will be feted by a militia regiment of which he is honorary colonel. In Toronto he will have conferred upon him the degree of honorary LL.D at Toronto university.

See picture on page 7.

Two Die in Crash Of British Plane

RICHMOND, Yorkshire, England (CP-Havas)—Lieut. Edward J. Boyle and his passenger, Dr. William D. Walker, were killed yesterday when a plane of the 26th Royal Air Force squadron crashed near here.

Chinese Launch Counter-offensive North of Kiukiang

SHANGHAI (AP) — Japanese troops skirmished along three alternate routes on both banks of the Yangtze River today in hope of finding soft spots in Chinese defences around Hankow, the provisional Chinese capital.

Nine Chinese divisions launched a counter-offensive against the invaders in the Hwangmei sector, 25 miles north of Kiukiang, Yangtze port and Japanese base for the Hankow drive.

Japanese movements indicated the invaders planned to advance into northeastern Hupeh province, in which Hankow is situated, in hopes of cutting the vital Peiping-Hankow railroad north of Hankow.

CHANGSHA, Hunan Province, China (AP)—Widespread malaria and dysentery among soldiers on the Yangtze River front and cholera of epidemic proportions among civilians in adjacent Hunan province are overtaking already-strained Chinese medical facilities in the province.

More than 5,000 Japanese soldiers have been stricken, it was reported.

EUROPEAN COMMENT ON HULL'S SPEECH

(Continued from Page 1)

the "have-not nations," Germany and Italy.

Lord Rothermere's Evening News, Independent, said: "American detachment is nowadays more intellectual than physical. But in the words with which Mr. Cordell Hull condemned the rest of the world, there sounded that austere and schoolmasterly remoteness that is a sense of superiority to the rest of effete and naughty mankind which, perhaps, irritates more than it assists."

The Daily Telegraph, Conservative, editorially endorsed Mr. Hull's program, but suggested the United States "seize one of the great opportunities of history" to further his ideas "without the preliminary reservation her own co-operation must be without definite commitments."

Otherwise, the paper saw the appeal as "in danger of remaining a pious aspiration."

The Manchester Guardian, Liberal, thought that Mr. Hull "more persistently even that Mr. Roosevelt" told his countrymen "whether they like it or not, they are and will be affected by revolutionary tides that threaten now to sweep over what is to them the 'outside' world."

In Paris, French newspapers printed large extracts of the speech and some papers headlined it "America's warning to the totaliarian states."

BERLIN (AP)—The Foreign Office said today in its official organ, Deutsche Diplomatische Politische Korrespondenz, Secretary Hull showed a "narrow mental horizon" in his international radio broadcast last night.

The inspired article left no doubt that the German government resented what was termed America's "endeavors to act the role of moral preacher."

"Hull is following the present line of American foreign policy which continues to move away from the much-vaunted American nonintervention in the affairs of other states and particularly foreign continents," the article said.

"Its endeavors to act the role of moral preacher to the rest of the world are becoming more evident.

"It is impossible to overlook in Hull's speech a notable failure to understand the causes and developments of affairs outside the United States.

"To extol ideals of individual liberty as a panacea for all the ills of the world is evidence of a narrow mental horizon which is hardly calculated to attract other peoples."

SLOVAK MINORITY LEADER PASSES

RUZOMBEROK, Czechoslovakia (CP)—The Reverend Andreas Hlinka, 73-year-old head of the Slovak Catholic People's Party, died last night.

Karl Sidor, age 37, known for his radical tendencies, was regarded as a certain successor to the venerable Father Hlinka.

Excitement attendant to recent political activities, in which Slovak autonomists have dovetailed their demands with the campaign of the Sudeten German minority, was said to have overtaxed his strength.

The Slovak Catholic People's Party, led by Father Hlinka, formally demanded autonomy June 3 for the 2,300,000 Slovaks. The Czechoslovak government, however, has said the party represented but a minority of Slovaks, most of whom support the government.

CHARGES HINES PROTECTED MOB

(Continued from Page 1)

AIDED CAMPAIGN FUNDS

Dewey also charged the Schultz racket contributed to the campaign funds of former District Attorney William Copeland Dodge, whom Dewey has named in a bill of particulars as having been "intimidated, influenced or bribed," by the policy gang.

He said the contributions were made "on instructions from Hines," and the mob provided "thousands and thousands" of gangland votes for the former leader of the Democratic Party's New York Tammany organization.

Earlier, in outlining his case, Dewey pictured the policy racket as influenced by "superstitions and dreams" and said that it was played by poor people at 1,000-to-1 odds.

"There are penny bets, two-cent bets, nickel bets, dime bets, occasionally a quarter, a half dollar, a dollar. Seldom does it run over a $5 bet."

Dewey said the policy game began in New York about 20 years ago, operating through the use of clearing house figures to provide the lottery's winning numbers.

NUMBERS FIXED

"After the policy organization got going, they decided to make more money by making it all crooked and fixing the numbers," Dewey said. "Except for the small bets, the public was defrauded."

In 1931, the Dutchman decided "to make these small, unorganized gambling games into a racket by killings, beatings and intimidation," Dewey continued.

"Hines got $500 a week in cash, always in cash," Dewey said. "We will show you," he told the jury, "that without a doubt, his duty was to protect the racket."

Dewey referred briefly to the much-publicized clandestine meetings of Dixie Davis, then imprisoned in The Tombs, and his red-haired former Broadway showgirl sweetheart, Hope Dare, with whom he was captured several months ago in a Philadelphia hideout.

"On his visits to Hope Dare's apartment," Dewey said, "they were never alone together."

Monument To Rogers, Post

Granite Cairn Dedicated in Alaska's Farthest North

BARROW, Alaska (AP) — A granite monument which some day may be Alaska's "farthest north" air beacon stood today on the site where three years ago Will Rogers and Wiley Post, famed humorist and flier, were killed in an airplane crash.

The monument was dedicated at ceremonies Monday evening, with flares and fog flitting about the obelisk as 300 whites and natives sang songs and heard eulogies by Texas and Oklahoma representatives.

Daughters of two Barrowites unveiled the monument. They were Beverly Morgan, whose father, Master Sergeant Stanley Morgan flashed first word of the Rogers-Post tragedy over United States Signal Corps wires August 15, 1935, and Maria Brower, whose father, Frank Brower, "king of the Arctic," assisted in removing the broken bodies here from Walakpa Lagoon, 16 miles distant.

A telegram from Mrs. Wiley Post stated she regretted she was unable to attend.

Oklahoma's respects to the dead pair were paid by Rev. Dr. Homer F. Kellems, Deleware, Okla., who conducted the ceremonies. Rev. Roy E. Curtis of Hillsboro, Tex., representing the Governor of Texas, spoke briefly.

In tornado country, some of the filling stations are being equipped with cyclone cellar hotels.

AUGUST FURNITURE SALE

STUDIO LOUNGES — Twin bed Lounges with two spring-filled mattresses in heavy tapestry covers. Sale.. $29.50

CHAMPION'S LTD. 727 FORT STREET

STANDARD STOVE OIL

A CLEAN OIL— FOR CLEANER COOKING

C. J. McDOWELL Plumbing and Heating 1000 DOUGLAS ST.

SOVIET SUPREME COURT CREATED

MOSCOW (AP) — The two houses of Soviet Russia's Parliament, sitting in joint session, today elected a supreme court of 45 members.

The action followed approval of a law yesterday "strengthening" the Soviet court system to conform with principles of the new Stalinist constitution.

Members of the court were chosen for five-year terms.

Ivan Terentievich Golyakoff, one-time shepherd, was elected president of the body.

ANNOUNCEMENTS

On the seafront—the late Mr. Virtue's Oak Bay Hotel has been reopened under the name, The Old Charming Inn. ***

* * *

Paisley Cleaners and Dyers— We call and deliver. Phone G 3724. ***

EXPERT SHOE REPAIRING One Grade—the Best Pantorium Dye Works Phone E 7155

COAL AND WOOD SAWDUST Bulk $3.25 per unit 60 sacks $4.50 J. E. Painter & Sons 617 Cormorant St. Phone G 3541

SEE THE NEW "DIANA" OIL RANGE IN OPERATION Price $139.50 Installed Coast Hardware 1418 DOUGLAS ST.

General Electric Refrigerators Terms as Low as $1.50 Weekly MACDONALD 1121 DOUGLAS ELECTRIC LTD EMPIRE 1174

CHARLIE HOPE & CO. SALE HOPE SUITS

REG.	SALE PRICE
$30.00	$19.75
$34.50	$22.90
$37.50	$25.00
$40.00	$27.00
$45.00	$31.20

A NEW SELECTION OF FINE WOOLENS NOW ON DISPLAY

1434 Government St. E 5212 Store, Facing Pandora Ave.

WE RENT . . . Hospital Beds (with or without mattress), "Stork" Baby Scales, Dunlopillo Cushions, Infra Red and Ultra Violet Lamps. Free Delivery

FORT AT BROAD McGill & Orme LIMITED Prescription Chemists PHONE G ARDEN 1196

JUST SAY "CHARGE IT"
No Cash Down—No Extra Cost—Take Three Months to Pay

Luxury Furred

Winter Coats

Every NEW 1939 Style!

Every NEW Color! **$24.50 up** *All Warmly Interlined!*

Sizes and Styles for Every Figure!

Don't miss this Coat event! It's a fashion show of Winter Coats . . . sale priced! Luxury woolens are expertly tailored, rich furs lavishly used . . . on waist-deep collars, cuffs, plastrons! Every NEW style. Your Winter Coat is here! Black, new colors.

PLUME SHOP Ltd.
747 YATES ST. PHONE E 5621

Hull Offers 7-point Program

U.S. Secretary of State Suggests Comprehensive Plan for Economic Reconstruction.

WASHINGTON (AP)—Cordell Hull, United States Secretary of State, urged upon all nations last night the adoption of "a comprehensive program embracing both economic reconstruction and revitalizing of principles which are indispensable for restoration of order under law."

He laid a seven-point program before a Europe made jittery by Chancellor Hitler's mobilization of 1,000,000 men for army manoeuvres on the Czech and French borders, and Premier Mussolini's speech last Thursday indicating a European war was approaching.

Secretary Hull deliberately chose a moment regarded as crucial in Europe to throw the moral weight of the United States into the arena before it was too late. In the broadcast speech he addressed himself to a world which, he said, was becoming "smaller and smaller," with the result "it will soon no longer be possible for some nations to choose and follow the way of force, and for other nations at the same time to choose and follow the way of reason. All will have to go in one direction and by one way."

BY SHORT WAVE

His speech was sent by short-wave radio to Europe and Latin America, and was radioed textually by the State Department to American diplomatic representatives abroad, so that they, at their discretion, might present it to foreign governments.

His program included economic reconstruction, adherence to international law, respect for treaties combined with orderly modification of provisions of treaties, abstention from use of force and peaceful settlement of differences, reduction of armaments, cultural exchanges among nations and generally international co-operation.

Hull told the nations that no one of them, including the United States, "can avoid participation in determining which course (force or reason) will be taken." He added that "consciously or unconsciously, every country is throwing the weight of its attitude and action, positive or negative, toward one course or the other."

Officials indicated that he was speaking particularly to the smaller nations, which have been coming under the sway of Germany, especially in the Balkans.

He mentioned no names, but officials believed he had Germany, Japan and Italy in mind when he said:

"The disintegration of the structure of world trade under law and the abandonment or repudiation of the principles underlying it have proceeded with staggering rapidity.

"Today, invasion of territory of sovereign states, destruction of lawfully constituted governments and forcible seizure of hitherto independent political entities, interference in the internal affairs of other nations, wholesale violation of established treaty obligations, growing disregard of universally accepted principles of international law, attempts to adjust international differences by armed force rather than by methods of pacific settlement, contemptuous brushing aside of rules of morality—all these appalling manifestations of disintegrations seriously threaten the very foundations of our civilization."

"The people of this country," he asserted, "are each day more accurately visualizing the conditions which prevail and more fully understand the problems that are involved in international relations. They are becoming increasingly concerned over the spread of international lawlessness and its adverse effect upon the present and future welfare of our own country."

"As more and more nations accept the United States' program," he concluded, "it will become more clear—even to the nations which now profess to place their reliance solely on a policy of armed force — that the overwhelming majority of mankind is determined to live in a world in which lawlessness will not be tolerated, in which order under law will prevail, and in which peaceful economic and cultural relationships will be inviolate."

Teachers! . . Students!

Take Advantage NOW of Great August Savings on Smart

COATS

AUTHENTIC Fashions for Fall and Winter . . . as practical as they are beautiful! Fur Coats . . . cloth coats with and without fur. The very finest of materials and workmanship . . . quality that means excellent service. We bought at most advantageous prices when the wholesale market for furs and cloths was at its lowest point. Take advantage NOW of the savings our August prices make possible!

Select your garment, which you may want to wear during the cooler evenings, and use our popular Budget Plan to pay in convenient weekly or monthly amounts. For a small deposit we will hold your coat and forward it later to any address.

Malleks
LIMITED
Ready-to-Wear and FURS
1212 DOUGLAS ST. E 1623

Near-peasantry Seen in Canada

Former Ontario Premier Tells Institute Farmers Debased By Burden

LAKE COUCHICHING, Ont. (CP)—Farmers are bearing nearly all the burden of Canada's sales tax as well as the burden of "our mass of parasitical industries," Hon. F. C. Drury, former Premier of Ontario, said yesterday. The former head of the United Farmers of Ontario spoke at the seventh annual conference of the Canadian Institute on Economics and Politics.

Overproduction of wheat has resulted in a condition of "almost peasantry" in Canada, said Mr. Drury, adding: "And if Russia were in the world wheat market to the extent of prewar days, even the word peasantry would not be low enough to describe the state of Canadian farmers today.

"It is the greatest economic tragedy in the history of North America that the finest yeomen England produced should have pioneered the country only to be forced down into a peasantry largely by immigrants from Eastern Europe willing to live at saddeningly low standard," he said. "I have no racial prejudices but I view with alarm the coming of the eastern European peasant who does not help to solve the problem of the wholesome life, produces children recklessly and works his women in the fields."

Ontario farmers may care what sort of provincial government they have, but in Saskatchewan it "doesn't matter a bit," according to Hon. J. T. Taggart, Minister of Agriculture for the prairie province.

He said no government "could do much harm or good."

"No government could bring us more trouble than we have now," Mr. Taggart told the conference yesterday. "We couldn't lose much if we lost all and we couldn't get further into debt because no one will lend us any more money."

BROCKVILLE, Ont. (CP)—J. Arthur McLean, 64, governor of the Leeds and Grenville counties jail here since 1921, died last night in hospital after a brief illness.

CATARRH
HAY FEVER, HEAD COLDS
Stop painful symptoms with New British NOSTROLINE Nasal Remedy. Acts instantly! Opens stuffy breathing passages. Soothes soreness. Heals inflammation. Reduces discharge. Kills germs. "NOSTROLINE" for Catarrh, Colds, Hay Fever. All Druggists, 50c.
NOSTROLINE

RINFRET WILL VISIT EUROPE

OTTAWA (CP)—State Secretary Rinfret said today he will leave Ottawa August 27 on an official mission to Budapest, Hungary. He did not reveal the purpose of his mission.

Mr. Rinfret also will inspect the Canadian archives in Paris and later go to Rome. It has been rumored he will be a member of the Canadian delegation to the Assembly of the League of Nations.

C.I.O. Union Plans Drive in Canada

Homer Martin of United Automobile Workers in Challenge to Hepburn

WINDSOR, Ont. (CP)—Homer Martin, president of the United Automobile Workers of America, said in an address here last night the union was determined to organize the automobile industry and all subsidiary industries in Canada. The U.A.W.A. is an affiliate of the Committee for Industrial Organization.

"It is to be hoped that Premier Hepburn and some others in Canada will learn that labor is going to organize," Martin told 2,500 persons in a Windsor park. "It is to be hoped that they learn that people are not going to continue to submit to industrial servitude imposed by those who heed no law but that of profit and greed."

(Premier Hepburn in the spring of 1937 publicly announced his opposition to C.I.O. activities in Canada. The then Attorney-General, Arthur W. Roebuck, and the then Minister of Labor and Welfare, David Croll, resigned during a clash with the Premier on government policy during the Oshawa General Motors strike.)

"The greatest guarantee of our democratic ideals and principles is a strong, democratic, clean, responsible labor movement," Martin said. "Anyone who is opposed to such an organization is an enemy of democracy. What is needed is a new deal to protect your right to organize."

The meeting was called under the auspices of Local 502, U.A.W.A., which called a strike two weeks ago at the Walker Metal Products Limited plant here. The strike, still in progress, began when the company refused to sign a new union agreement replacing one which expired July 31.

Trees of different kinds sometimes grow together, either underground or by uniting of a stem or branch.

Upturn In Auto Industry

Ford Plant Reopens and Others Are Expected to Follow

DETROIT (AP) — Resumption of operations by the Ford Motor Company after a two-week shutdown gave impetus today to what observers in the automobile industry assert is an upturn in factory employment in the Detroit area expected to reach its peak within the next month or six weeks.

By that time all automotive plants should be in production on their 1939 models.

The Ford Company recalled approximately 24,000 workers. By the end of the week it expects to have around 37,000 back at work. Normally it employs around 85,000 in its parent plant at River Rouge, near here.

A major boost to employment will come when General Motors announces reopening of its Pontiac, Oldsmobile, Buick and Cadillac-La Salle divisions. Chrysler and De Soto as well as Packard also remain closed, although Chrysler is expected to be first among the larger producers to introduce new models of its line.

$10,000 Taken By Holy Land Bandits

JERUSALEM (CP)—Two armed bandits held up a messenger at the entrance to the Nablus post office yesterday and escaped with a mail bag believed to contain about $10,000.

The funds belonged to Barclay's Bank of London, which lost $25,000 in a holdup last week.

Second Lieut. R. F. H. Griffiths of the First Manchester Regiment was killed when a military truck was blown up by a land mine near Acre. Two British privates were wounded.

The death list in the ambushing of a Jewish bus atop Mt Carmel Monday night and the subsequent battle between British troops and Arab rebels mounted to 18 when an Arab and three Jews succumbed to wounds.

Missing Boy Found

MINDEN, Ont. (CP)—Three-year-old Peter Elstone of Toronto, missing in the dense bush surrounding his grandfather's farm near here since Sunday night, was found yesterday by a farmer. Hungry, tired, and covered with mud, he was otherwise in good condition.

Japan's Shanghai Moves Protested

International Settlement Charges Violation of Neutrality in Foreign Zone

SHANGHAI (AP)—Shanghai international settlement authorities have protested to the Japanese consulate general against "violation of the neutrality of the settlement" by the Japanese army.

The protest, accusing Japanese of participating in terroristic activities throughout the settlement last week-end, came as the Japanese command sent reinforcements up the Yangtse to renew the stalled drive against Hankow, about which Chinese were said to have deployed 1,000,000 defenders.

The note referred especially to Japanese invasion of the United States sector in which United States marines arrested three Japanese; Japanese airplanes scattering propagnada leaflets over the settlement, and the presence of a group of Japanese in a hotel room where police confiscated a supply of hand grenades.

Chinese aviators today reported Japanese were sending approximately 70 shiploads of troops up the Yangtse for renewal of the drive on Hankow, provisional capital. Japanese warships were converging at Kiukiang in increasing number, Chinese said.

FAVOR UNITED TRADE MOVEMENT

VANCOUVER (CP)—The Trades and Labor Council for Vancouver, New Westminster and district today was on record as favoring establishment of a "united trade movement in Canada."

The council, at a meeting last night, adopted a resolution urging delegates to the 54th convention of Trades and Labor Congress of Canada to "maintain the status quo so that thousands of workers still unorganized can be drawn into our trade union movement."

The council also decided to suggest to the annual congress to demand that the Quebec "padlock law" against dissemination of Communist information be tested in the courts; that the embargo on arms to Loyalist Spain be lifted, and that one-man street cars and buses be prohibited in Canada.

An electrically operated geyser resembling Old Faithful in Yellowstone will shoot water 200 feet high at Golden Gate International Exposition.

TO BASE MOVIE ON CORRIGAN FLIGHT

NEW YORK (AP)—RKO Radio Pictures announced last night they had contracted with Douglas Corrigan for a movie dramatization of his life and the famous wrong-way flight to Ireland.

President Leo Spitz of RKO said that negotiations were completed just before Corrigan took off for Albany yesterday on a goodwill tour of the country and that the papers were signed on a wing of the trans-Atlantic "Corrigan Clipper."

Quota for Loans May Be Revised

VANCOUVER (CP)—The possibility that Vancouver might be able to obtain additional loans under the Federal Municipal Improvements Assistance Act was discussed yesterday at a round table conference in the City Hall attended by Vancouver members of Parliament, Hon. Ian Mackenzie, Minister of National Defence, Mayor George Miller and aldermen.

The minister said that quota restrictions, under which the $30,000,000 low interest federal loan was being disbursed among Canadian cities, may be reviewed if other municipalities did not take advantage of their pro rata share.

Dealing with other administrative problems, aldermen placed before the minister their arguments that unemployment relief was a national problem and should be dealt with entirely by the federal government.

They urged that the Dominion government should make some arrangement whereby single unemployed throughout Canada would be cared for by the federal government.

Baron Haldon Dies

LONDON (CP)—Baron Haldon, veteran of Great War engagements in Egypt, Gallipoli and Mesopotamia, who once declared his income was 14 shillings 11 pence ($3.72) weekly, died in Westminster Hospital yesterday after an emergency operation. He was 42.

The peer, born Lawrence Edward Broomfield Palk, succeeded his father to the title in 1933. He served several prison terms for theft and false pretences.

Not Superstitious

GANWORTH, Ont. (CP) — R. C. Taylor, Glanworth farmer, is not superstitious about the number 13. At his grain threshing on August 13, 12 neighbors assisted him. The crop yielded 1,313 bushels.

HUGHES MAY FILM EARHART'S STORY

HOLLYWOOD (AP) — A motion picture based on the life of Amelia Earhart, starring Katharine Hepburn and financed by Howard Hughes, is in the "talking stage," it was learned yesterday.

George Palmer Putnam, husband of the aviatrix who disappeared in the south Pacific more than a year ago, admitted such a film has been under consideration.

POLIO DEATHS IN BRITAIN TOTAL 13

LONDON (CP-Havas) — Four more deaths from infantile paralysis yesterday raised the death toll in England's current epidemic to 13. One child died at Grimsby, Lincolnshire; another succumbed at Cowley, near Oxford; an adult died at Portsmouth and a youth of 16 died in the Halstead Hospital, Essex.

PLANE PLANT AT MANCHESTER

LONDON (CP-Havas) — Government-financed expansion of A. V. Roe and Company permitting it to build a new £1,000,000 ($5,000,000) plant for the construction of fighting planes and to double its present force of 5,000 workers, was announced last night by Air Secretary Sir Kingsley Wood.

Sir Kingsley made his visit to the A. V. Roe works, near Manchester, the occasion for the announcement.

Hungary's Crown Is Exhibited

BUDAPEST (CP-Havas)—The Holy Crown of Hungary was exposed to public view for the first time in 20 years today in honor of services held to mark the 1,000th anniversary of the death of St. Stephen, first King of Hungary. The crown was put on view in the white marble hall of the Royal Palace in Buda, on the right bank of the Danube.

Would Stop Sale Of Cheap Wines

NEWCASTLE, N.B. (CP) — A coroner's jury investigating the death of Clifford Keating, 38, recommended last night the New Brunswick Liquor Board "be obliged to stop the sale of cheap wines, usually sold in gallon and quart jugs, which have brought into the country a blight and ruin, equally to the old and young generation, physically and moraly.

WOMAN'S BODY WASHED ASHORE

WHITE ROCK, B.C. (CP)—Body of a woman who police said they believed was Mrs. Kate Mulford, missing from her Vancouver home since Monday morning, was washed ashore at Balmer's Beach, one mile east of white rock pier, yesterday. White Rock is 30 miles south of Vancouver.

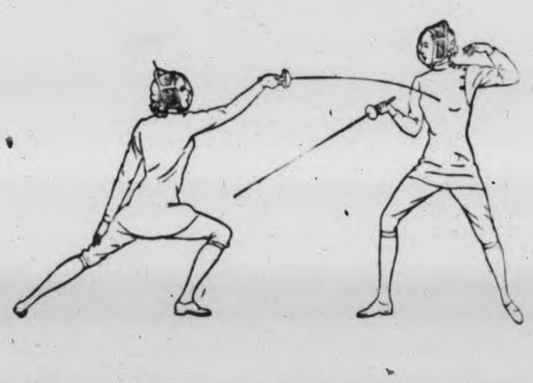

Amid the swift parry and thrust of modern life you are fortunate if you have learned to relax in company with a Wills's GOLD FLAKE —the man's cigarette that women like.

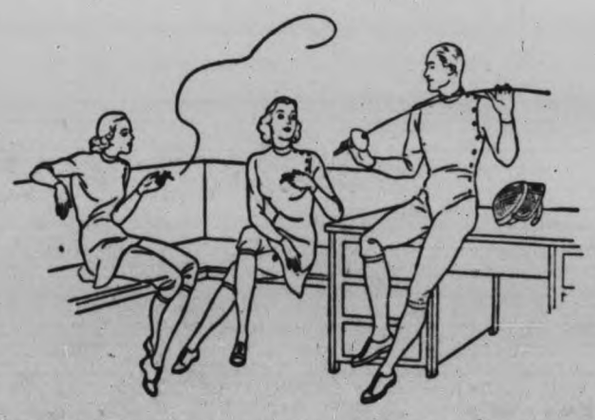

PLAIN OR CORK TIP • *A shilling in London — a quarter here* • Tins of 50 - 55¢

SALE BRITISH INDIA CARPETS

Largest direct shipment of British India Rugs ever brought to Victoria—personally selected by our own buyer for design and quality. This shipment includes many grades from medium to the better, all of which are reduced for August Sale.

Size 3.0x5.0. August Sale... **$12.90**
Size 4.0x6.0. August Sale... **$20.35**
Size 6.0x9.0. August Sale... **$47.50**
Size 7.0x10.0 August Sale... **$54.50**
Size 9.0x16.0. August Sale... **$75.00**
Size 9.0x12.0. August Sale... **$79.00**

Terms at Sale Prices Without Carrying Charges

STANDARD FURNITURE CO.
737 YATES STREET

Victoria Daily Times

Established 1884

Published Every Afternoon Except Sunday by TIMES PRINTING AND PUBLISHING CO. LTD. Victoria, B.C.

Member of the Canadian Press Ltd.

Member of Audit Bureau of Circulation

SUBSCRIPTION RATES: City Delivery, $1, per month By mail (exclusive of city)—Canada, Great Britain and United States, $6 per annum; elsewhere, $1 per month.

WEDNESDAY, AUGUST 17, 1938

Trade Treaty Near?

IN EVERY PART OF THE BRITISH Empire, and especially throughout the business world, the outcome of the trade negotiations which have for many months engaged the attention of United Kingdom and United States economic experts is awaited with more than ordinary interest. There have been hints recently that most of the difficulties which have caused considerable shaking of heads in London and Washington are now within measurable distance of solution.

That the two governments directly concerned in the first stage of these efforts to evolve a new fiscal agreement have nearly completed their work would seem evident from the fact that two important newspapers, the London Telegraph-Morning Post and the Financial Times, indulged in a type of speculative comment which may or may not be taken to suggest they have an inkling of a pending announcement. Somewhat sketchy as their references were, both dailies spoke editorially of the benefits they expect will result from a new trade deal between London and Washington, and, naturally, of their hope for a satisfactory outcome from the lengthy pourparlers.

The Telegraph obviously is watching with interest President Roosevelt's efforts to revive internal prosperity by pumping large expenditures into various development projects, and comes to the conclusion that if he is successful, "it will prove a tonic to business throughout the world." On this optimistic note it particularizes as follows: "Substantial improvement in the United States would correct that overvaluation of sterling which is cramping British commerce. Intensified production of gold brought about by the present high price of metal will encourage the rise in commodity prices, thus increasing the purchasing power of countries engaged in primary production. Given freedom from international disturbances, all omens indicate a speedy end to the recession and a beginning of an upward movement in the trade barometer."

How economic conditions have changed in recent years, how the scale of commodity dependence is vastly different from what it used to be, seems to have seized the editorial mind of the Financial Times. It contends from the purely economic angle the British Commonwealth is more important to the United States than vice versa. "In the last resort," it says, "the only important commodities for which we are virtually depending on America are raw cotton and raw tobacco of a certain type." On the other hand, however, the Financial Times quite properly admits that "the matter does not turn solely upon economic considerations, which have to be viewed and reviewed from a variety of social and political angles," for "in these latter respects the destinies of the American and the British peoples the world over are closely interwoven," and "it is because mutual trade expansion begets mutual prosperity—bringing in its train closer social and political as well as economic bonds—that we so earnestly hope for a satisfactory outcome . . . ."

Canada awaits the publication of the contents of the proposed treaty between Britain and the United States with specific interest. Suggested compromises in connection with probable amendments to the Ottawa pacts—which may have been necessary to enable London to offer Washington inducements for greater concessions for British goods in the 130,000,000 consumer market in the neighboring republic—are causing alarm in some quarters. But it ought to be borne in mind, in fairness to Great Britain, that she is urgently in need of a larger market for her goods abroad to provide more work for her growing idle army.

Our pocket imperialists will send up a wail to high heaven if half of their fears come true—if we have to be content with a commercial exchange with the United Kingdom which may give us a trifle less than the three-dollars-to-one advantage we have enjoyed fairly consistently for many years. The philosophy of the greatest good for the greatest number, of course, can find no room in their watertight compartment of fiscal beliefs.

Accent on Accent

HOLLYWOOD HAS BEEN DOING ITS best to instill a true British accent into the vocables of its stars; so have the radio people; and the result, in most cases, has been something fearful and wonderful to hear. Some London critics, in their turn, have long insisted that American-made films are unfit for Empire consumption because of the dreadful accent which pervades them.

But now it develops that London itself is not quite sure what is and is not good, sound English speech. Yorkshiremen and Lancashiremen can understand one another, with an effort; but neither have a speech like that of the native of Somerset. The London Cockney is in a class by himself. And the celebrated Oxford accent deserves a separate volume. The upper class in London calls a bath a bawth and grass, grahss; but the upper class in Liverpool or Edinburgh will pronounce those words precisely as Canadians or Americans do.

An observant London clergyman recently remarked that the upper class West End of London is really just as bad as the lower class East End. He cited, as an example, the line frequently sung in church: "Praise Him for His grace and favor."

In the Cockney East End, he said, this line becomes:

"Prize Him for His grice and fiver."

And in the cultured West End the line sounds like this:

"Preeze Him for His grease and fever."

All of which, doubtless, adds up to nothing at all. But a harassed, uncultured Canadian who has to listen to imitation British accents every time he goes to a movie or turns on the radio may properly draw a modicum of comfort from it. He can go on comfortably saying "Noo Yorrk" instead of "Nyew Yohk," secure in the knowledge that at least half of England itself would probably agree with him.

Would Be a Great Event

THERE HAVE BEEN SEVERAL SUGgestions recently that the King and Queen might be persuaded to visit Canada and the United States next year. It will be remembered that Prime Minister Mackenzie King said when he first heard of the report that His Majesty needed no invitation to visit the Dominion—that Canada always stood ready to welcome its Sovereign.

The latest reference to such a trip appeared yesterday in the London Letter of the Liverpool Post—the important daily controlled by the family of Rt. Hon. Anthony Eden—which said the King and Queen will "almost certainly" pay this continent a visit during 1939. The "column" also said that Lord Tweedsmuir, now in Britain on holiday from Rideau Hall, mentioned unofficially the suggested tour; and that Lord Stanley, Secretary of State for the Dominions, who sailed for this country yesterday, might discuss tentative arrangements with Mr. Mackenzie King while in Ottawa.

It would be a pleasant arrangement if Their Majesties would sail for this country in the new Mauretania, visit Eastern Canada, the New York World's Fair, Washington, and, perhaps, San Francisco's International Exhibition, then northwards through Victoria and eastward across Canada home. What a welcome they would get everywhere they went—and what a stimulant to an already well-established friendship between the British Empire and the United States!

In the Axis Manner

JAPAN IS LEARNING FAST. AS PART of the Rome-Berlin-Tokio axis she tried to use the good Fascist method of bluffing, and, like her German and Italian brethren, is inclined to withdraw as soon as her bluff is called. The Russo-Japanese conflict on the Manchukuan border will go up in smoke, but not because the Soviet Union invaded no foreign territory. That would not prevent Tokio from staging another war. The real reason is that Japan has her hands full and must do all she can to pacify and not to provoke the Russian bear.

Yet a Russo-Japanese conflict is inevitable. Tokio wants Vladivostok, the Maritime Provinces and Outer Mongolia as the door to Siberia, with its tremendous natural wealth in ores, oil and fertile soil. The U.S.S.R. has shown superhuman patience in the face of Japanese provocations, but she will not stand for an invasion of her territory.

Japan, relying on her European allies to attack Russia from the west, will provoke such a war as soon as her Chinese war has petered out and the other axis partners are ready.

Another sign of age is the realization that very few spots on this planet are fit to live in all the year.

Note on prophecy: A century ago Chateaubriand said, "In 100 years, when all legitimate sovereigns are gone, Europe will be full of despotisms."

Rebuilding the Reich: "There has been a sharp decline in tourist traffic in Germany," says a dispatch from Berlin. "One of the leading hotels in Unter den Linden has only 70 guests at present, compared with 230 a year ago."

THIEVES' COMPACT

From New York Post

The great and solemn compact binding Germany, Italy and Japan to struggle together against "international Communism" has been feared as the basis for a Fascist attempt to overrun the world and hailed as the cornerstone of a new world system.

The pact is now having its first test. Japan, engaged in "saving China," finds itself gravely endangered by Russian military pressure that demands the diversion of tens of thousands of Japanese troops from the Chinese front.

If the Fascist pact is the awesome thing it is supposed to be, the least Japan could ask and expect from its ally, Germany, is pressure on Russia's European frontier.

And Japan did ask for some such material assistance. But after the Japanese Ambassador saw the German Foreign Minister, Joachim von Ribbentrop, diplomats and newspaper men in Berlin were allowed to learn that Japan has Germany's "sympathy"—and that's all.

As the New York Times' correspondent puts the case:

"It is now accepted as an authentic viewpoint that the Reich realizes that it has in Japan an embarrassing ally on its hands. Whatever platonic affections may be implied in the three-cornered anti-Communism pact, it may be safely assumed that they do not envisage any expansion in the direction of military obligations."

He adds that Italy "will support the German attitude."

Japan has apparently based its reckless adventure on the saying "there is honor among thieves." Japan isn't the first to find that that axiom is best taken with a barrel of salt.

Bob Davis Reveals

Life and Methods of Pietro Aretino, the First Pamphleteer

FLORENCE, ITALY.

IRONIC, INDEED, that in 1492, the year Columbus discovered America, there should be born in Florence, Italy, a child who, while yet in his teens, began the sharpening of a pen that won for him the soubriquet "Scourge of Princes." In those halcyon days a prince was not necessarily blood royal in the accepted sense; any man who had amassed wealth and by the use of it won power was indexed under the P's and became a shining mark.

It seems to have been the destiny of Pietro Aretino, the natural son of Luigi Bacci of Arezzo, to turn his literary gifts into questionable profit by the then original process of extolling his friends and villifying his enemies. Master of the art of flattery, for which he had fixed prices, Pietro was no less adroit in disseminating scathing and scurrilous essays calculated to draw blood money from those who became the objects of his dreaded antipathy, not unmixed with wit and fearlessness, which made him the more potent as a biographer of his contemporaries. Having served an apprenticeship to a bookbinder and publisher, he knew the possibilities of printers' ink and the longevity that attained to pamphlets directed at the vulnerable and predatory princes abounding in Italy.

THE SUBTLETY of his attacks and the brilliance of his applause made Aretino the most feared and at the same time courted, personality in Rome, where he first experimented with the written word as a means of livelihood. Nor was there limit to his scandalmongering tactics for the fattening of his purse. Aretino was out for the dough first, last and all the time.

Accustomed to the best, he surrounded himself with every luxury, collected a wine cellar second to none in Italy and played the gallant among the ladies of the court, many of whom knew the consequences of his disfavor. Ultimately, his audacity led to organization among his victims, who combined to destroy him. He was waylaid, clubbed, stabbed, and, like Rasputin, the monk who ruled the royal family of Russia, thrown into the Tiber and left for dead. Dragging himself to a point of safety, he went into retreat for a month or more and reappeared, whole again. He was promptly driven from Rome in disgrace, only to be taken up in Florence, where, with greater energy than ever, he turned his pen and his wit to the rehabilitation of fame and fortune.

His door was always open, a place was ever set at his table for whomsoever might unexpectedly call. Poets, painters and struggling geniuses found him ever ready to offer encouragement. He bought pictures and sculpture from students whom none other patronized. His generosity was of the sort that sought no reciprocation. His satirical and abusive shafts were never launched at small game. Both Titian and Tintoretto courted him, the former painting the portrait of Aretino that now hangs in the Pitti Gallery at Florence. "I suppose," wrote Pietro to the artist, "that for a few paltry additional florin you would have given me a much more attractive coat." He then presented the picture to the Medici family as a token of his esteem. Tintoretto, once taunted by Aretino as a painter inferior to Titian, took from his table a massive pistol, cocked it and deliberately measured the form of his critic. "I find that you are three and one-half pistol lengths, upright or recumbent," which Aretino had the wit to accept as more or less prophetic. With a low bow, the pamphleteer backed out of Tintoretto's studio.

Govio, a contemporary, proposed this epitaph:

"Here lies the Aretino, Tuscan poet.
He spoke ill of everybody except of Christ
And excused himself, saying,
'I don't know him.'"

To which Pietro retorted:

"Here lies Govio, great historian,
Who criticized everything except the donkey
And excused himself, saying,
'He is my relative.'"

THE OUTSTANDING instance in which he allowed himself to be dominated by sentiment was at the sick-bed of Perina Ricci in Venice, youthful sweetheart of his later years, who, stricken by tuberculosis, went into sudden decline. He waited upon her with slavish devotion, guarding her day and night. "Hold my hands," she murmured toward the end. "I am so light that a soft breeze will take me through the window to the sea. Do not let me go from you. . . ."

He was found kneeling at her bier, for the first time with prayers upon his lips. To Perina, the one genuine love of his life, he wrote songs and sonnets, nor was she succeeded by another. Aretino turned from his swashbuckling and scandalous life to the peaceful pursuits of the library and the table, to which he summoned the best Italian blood, people who were glad of the invitation to sit with a lion who had become a lamb.

In his 64th year Aretino, thrown into laughter at a joke played upon his half-sister, fell from a chair and died of apoplexy, forgiven by his enemies and mourned by his friends.

IN CASE YOU DON'T KNOW

A Cleveland, Ohio, florist recently dispatched a large bouquet of chrysanthemums to a girl in Berlin, Germany. By express and fast ocean liner, their trip took exactly 10 days and the flowers arrived in excellent condition. The secret was placing a small rubber balloon filled with water at the end of each individual stem. . . . The cold insurance statistics show that while men are less likely than women to suffer minor injuries in home accidents, the males' chance of being killed in home accidents are much greater than for femmes. . . . Something new on the electrical equipment market is a monitor light that automatically turns on room lights when artificial illumination is needed and which likewise automatically turns them off when the natural light becomes sufficient again.

Russia and Japan Will They Fight?

NATHANIEL PEFFER
In New York Times

AT NO TIME has there been evidence that either Japan or Soviet Russia wanted war. It is true that one small but vigorous faction in the Japanese Army has contended since 1933 that now was the time to deal with Soviet Russia. This was the army group that opposed any adventure in China proper at least until such time as Manchukuo could be consolidated and Russia got out of the way. But it was overruled.

On the part of Soviet Russia, there has been since 1932 a resolve to show the Japanese that no encroachment would be permitted and that even one step over the Russian line would be met with resistance. And from time to time Russia has gone out of its way to prove to the Japanese that it meant business.

If either side should decide that the time has come to take up the challenge, the motives would not be hard to find. On the part of Japan the logic of the situation is direct. Japan has now resigned itself to the fact that it will take a long time and the use of all the country's military resources to conquer China.

NOT FOR YEARS will Japan again have as much strength to oppose against Soviet Russia as it has now. In fact, from every prospect now visible, Japan must fight Soviet Russia now or foreswear the hope of doing so for years. Or, if it does not actually fight, it must somehow force Russia to back down.

On the part of the Soviet Russia the logic is no less direct. Japan may be in its worst position just now, at the height of the battle for Hankow. Japan may now be at the point of its furthest extension. After it takes Hankow it may be able to draw a line at which it will attempt to stand and consolidate, thus freeing part of its army for the north again. Just now it cannot possibly break off the battle for Hankow without risk of disaster. If, therefore, Soviet Russia deems the war inevitable, then (aside from European considerations) this would be for it the most favorable time.

If Soviet Russia and Japan alone were at war, it might be said that they were evenly matched. Japan would begin this war a year of fighting behind it, with losses of men and materials that have seriously depleted its strength. It is not yet exhausted or near exhaustion and may not even be perilously wearied; but its first strength is gone. Certainly its economic predicament is dangerous.

JAPAN'S only chance would lie in a quick victory, which probably not even the Japanese army expects. And without a quick victory Japan is almost certainly doomed to defeat unless it is rescued by the expansion of the war into a world war in which Japan happens to be on the winning side.

As between Soviet Russia and Japan, with China continuing to fight, Japan's chance to escape being crushed may be called slight.

The European complication cannot be minimized. It may be decisive. It may even have played a part in overcoming the desire of the majority of the Japanese army to temporize with Russia. In passing, it should also be said that due notice from Germany that the German army would not intervene would help to calm the Japanese army. Within limits the decision lies in Berlin. But only within limits, for there is a point beyond which the Japanese army will not endure humiliation, no matter what the consequences.

CHILDS HOSPITAL

A Chicago Tribune reporter tells the story of what has become of the Childs Hospital in Vienna. It was founded by Dr. A. Edelmann, to whom William Childs of American and Canadian restaurant fame donated large sums of money in gratitude for his medical services. The doctor used the money to create a hospital and a research centre. When the Nazis came Edelmann was removed and a young Nazi physician was made director in his place. Another correspondent relates that all Jewish-owned villas and week-end lodges near the Danube have been expropriated lest Jews "mar the week-end joys of their Aryan neighbors." For "strategic reasons" the Jewish population along the Czech, Hungarian and Serb boarders of Austria is being evacuated from an area 25 miles deep along the frontier. They have been told to leave Austria within five days.

Nazi newspapers are boasting that former leaders of the Austrian government are under arrest or in the dreaded concentration camp Dachau. There are more than 600 such prisoners—most of them staunch Catholics who fought against Socialism and Communism.

—Peace has to be won. It must be organized, it must be defended.
—Premier Edouard Daladier of France.

NEW THEATRE ROYAL!

Douglas St., Victoria, B. C.

ALF WYMAN....SOLE PROPRIETOR

Third Week —OF— UNABATED SUCCESS!

TO-NIGHT.
THE GREAT EMOTIONAL DRAMA, THE

TICKET OF LEAVE MAN!

In Four Acts.

Bob Brierly.....F. Richardson
A Lancashire lad.
James Dalton.....F. Sawyer
Alias Downey, alias The Tiger
Hawkshaw.....Alf Wyman
A Detective.
Melter Moss.....C. M. Gray
A Jew.
Maltby / Mr. Gibson.....Harry West
Sam Willoughby.....Miss Lulu Wilson
A young scamp.
May Edwards.....Miss Rosa Graham
A sewing girl.
Mrs. Willoughby.....Mrs. W. J. Tennent
The woman who never talks.

POPULAR PRICES.

Parquet Chairs, - - - - - 75 Cents
Back of Theatre Chairs, - - - 50 Cents
Children, - - Half Price.
Gallery, - - - - - - - - 25 Cents
No half price in Gallery.

Reserved Seats can be secured at T. N. Hibben & Co.'s Bookstore, without extra charge.

N. B.—Change of Programme every Monday and Thursday.

STANDARD PRINT.

BACK IN '83—Joseph N. Anderson of Seattle, retired, visiting Victoria this week, brought with him this copy of a program of a four-act stage play, entitled "Ticket of Leave Man," which he attended at the New Theatre Royal, Douglas Street, here back in March 14, 1883. Mr. Anderson was in the federal service for 24 years at Washington and when the United States took over administration of the Phillipine Islands he worked in the government service there for a number of years and on his retirement took a five-year trip around the world. He makes frequent visits to Victoria.

GUESTS OF THE BEERAGE

From News Review, London

Stoutly has meandering ex-King Alphonso denied any intention of taking back the crown of Spain were he offered it by El Caudillo Franco.

Spain's Queen Victoria Eugenie and her daughter the Infanta Maria Christina, however, had no scruples last week in mingling with a host of Franco admirers at a reception in aid of an institution which The Times described as Auxilio Social (humanitarian work in Spain).

At magnificent Fanhams Hall, Ware, in leafy Hertfordshire, home of Lord and Lady Brocket, was this function held. As guests arrived, they were welcomed by Anne Lady Brocket, his Lordship's stepmother, and General Franco's British agent, the blue-blooded Duke of Alba.

Staunch friends of the Neville Chamberlains are the wealthy land-owning Brockets. Last August, after spending a few days as His Majesty's guest at Balmoral, the Premier moved to the Brockets' West Highland home at Knoydart to be entertained by them.

Debonair Brewer Brocket, chairman of Peter Walker (Warrington) and Robert Cain & Sons Ltd., whose pre-peerage name was Nall-Cain, is proud of being a protectionist. Aged 34, he was educated at Eton, where he won a prize for astronomy, owns at least five country mansions, believes in making agreements with Italy and Germany, and asserted in the House of Lords last month "Russia is the cause of the Spanish war."

On the lush lawns of his Hertfordshire house notables who hob-nobbed together "in the cause of humanity" included German Ambassador Herbert von Dirksen, anti-Red Brigadier-General Sir Henry Page-Croft, travel-tourist organizer Sir Henry Lunn and Cardinal Hinsley of Westminster.

FIREMEN'S THANKS

To the Editor: The following letter has been sent to A. G. Paddon and the Victoria Bulb Growers' Association, Gordon Head, B.C.:

"On behalf of the officers and members of the above society, I have much pleasure in extending to you our sincerest congratulations on the quality, beauty and durability of the blooms supplied to us in connection with our float entry in the parades held on August 3 and 6.

"In conjunction with our expression of approbation, it is only fitting that we state that those of the public who inspected the float while it was in headquarters were equally eulogistic and complimentary, and we feel sure they were fully representative of the public in general. Wishing you continued success, I remain,

GRAY RUSSELL.
Secretary, Victoria Firemen's Mutual Benefit Society.

Spencer Foods

THURSDAY VALUES—CASH AND CARRY

Butter, Springfield, first-grade, 3 lbs. 85c	Veal Loaf Sliced, ½ lb. 12c	Bologna, sliced, ½ lb. 7c
Cottage Cheese, lb. 10c	Pure Lard, lb. 12c	Shortening — Bakeasy, lb. 10c
Ayrshire Ham Sliced, ½ lb. 17c	Cottage Rolls Smoked, lb. 29c	Ontario Cheese 2 years old, lb. 27c

MEATS—AS CUT IN CASE

Shoulders Mutton, lb. 9c	Mutton Chops, lb. 14c	Veal Steaks, lb. 15c
Stew Beef 2 lbs. 23c	Breasts Mutton, lb. 6c	Breasts, Veal, lb. 9c
Shoulder Steak, lb. 12c	Round Steak, lb. 19c	Minced Steak, lb. 10c
Rib Veal Chops, lb. 18c	Steak, Kidney, lb. 12c	Boiling Beef, lb. 7c

SERVICE MEATS—DELIVERED
Phone Service From 8 a.m.

Genuine 1938 Spring Lamb

Shoulders, lb., 16¢; Legs, whole, lb., 25¢; Chops, lb. 25¢
Livers: Beef, lb., 16¢; Lamb, lb., 18¢; Calf, lb. 40¢
Steaks: Round, lb., 23¢; T-bone, Sirloin, lb. 29¢

Little Pig Sausage, per lb. 20c	Minced Round Steak, lb. 20c	Centre Plate Beef, per lb. 10c

DAVID SPENCER LIMITED

ARMAMENTS VS. IDEAS

To the Editor:—The present nation-wide display of military might in Germany, indicates that the Third Reich is facing an internal crisis and that conditions in that country are not as good as is made out. Herr Hitler is using the old well-tried trick of drawing the attention of the people from their miserable plight. It is the same kind of thing that Il Duce did when he attacked Ethiopia. That Der Fuehrer will really attack Czechoslovakia is very improbable, as he knows only too well that a major war would lift the lid that holds the people in mental and physical bondage.

The only reason that Mussolini got away with it was that it was a fairly popular war, in that it made up for the defeat the Italians suffered some 40 odd years ago at the hands of the Ethiopians.

With Hitler it would be a vastly different matter, for this would be no poorly-equipped semi-savage nation that would be attacked, but one well equipped and capable of giving stout resistance.

War is the one thing that Fascist, nay, all capitalistic countries, dread, for in each the masses are seething with a growing discontent which, once a major war breaks out, will burst into a flame that nothing can quench; a revolt that neither bombs nor bayonets will quell.

There is only one real enemy that capitalistic countries are arming against, and that is the U.S.S.R. It is why Germany was encouraged and assisted to rearm and Japan supported in her present campaign. It was, in fact, to place a ring of steel around the U.S.S.R. that the whole business was planned. Armaments, however powerful, are powerless against ideas, and the idea of, and desire for, a more equitable social order is growing and finding more and more supporters in every circle of life.

It seems as if the governments of every country are, by the way they are facing present conditions, deliberately rushing to their doom, and are no wiser than was Rome and the other empires of the past. Riches are piling up on one hand and poverty increasing on the other at a rate that is almost incredible.

Whether Hitler will be the one to apply the spark to the tinder that will set the world ablaze remains to be seen.

CLYDE FRASER.
1150 Empress Ave.

Better English

By D. C. WILLIAMS

1. What is wrong with this sentence? "We shall arrive at your home at about 9 o'clock."
2. What is the correct pronunciation of "forgive"?
3. Which one of these words is misspelled? Pettycoat, petrifaction, perpetuity.
4. What does the word "salutary" mean?
5. What is a word beginning with sc that means "to sparkle"?

Answers

1. Say at nine if definite, or about nine (omit at) if doubtful. 2. Pronounce the o as in of unstressed, not as in for. 3. Petticoat. 4. Promoting health; wholesome. "Laughing is the most salutary of all bodily movements." 5. Scintillate.

A dog is such a respectable friend.—Le Baron Cooke, in The Spur.

TRIBUTE TO A VISITOR

To the Editor:—"My, my, what a gorgeous country. What kindly people over here; I'm from California." Thus spoke the stranger driving a luxurious car. The owner, a handsome young man, upon seeing a grey-haired lady waiting the bus at Cook and Quadra, stopped his car and opened the car door. I detected in the driver one of nature's own kindly young gentlemen. He told me of his trip through the most marvelous country. He had got up at 4 a.m. to make sure of seeing our island before catching the 4 p.m. boat for Seattle. Anyway, said he, he did make Nanaimo, also visited Butchart's Gardens. "My, my, what very kindly people they are," he said. The magnificence of these world-renowned gardens overwhelmed the young stalwart.

Not often am I favored with such courtesy from strangers. He handed his card with the name of a police department in a California city. This young officer of the law assured me of his intentions of returning to see more of B.C.

Nearing Pandora, he kindly remarked he had an hour till boat time, and was there any place he could drive me. The only place I had time for was an appointment at the dentist's, worse luck. At Pandora and Douglas we got into a "crossword puzzle traffic jam." Laughingly he remarked it reminded him of New York. "Here," said he, with a wave of the hand, "is a lovely idea, yes indeed" meaning the street hanging flower baskets. Our kindly visitor upon taking leave went away fairly bursting with an exuberance of joy, resultant from what he had seen and, particularly, as he stressed, the kindly folks he met while on his short stay. Doubtless this goodwill visit will result in a considerable increase of visitors who follow the birds to Victoria.

ALICE McGREGOR
1190 Camrose Crescent.

UP AGAINST CLASHES

To the Editor:—My troubles in Victoria is that the three organizations of which I am a member all have their meetings, practices or concerts on Tuesdays, Thursdays and Fridays and I can't take them all in. So I go where I can get the music.

SYDNEY L. FRANCIS.
Metropolis Hotel.

PRE-MARITAL EXAMINATION

From Toronto Star

A periodic health examination should be enjoyed by all persons. In this way the beginning of health defects can be detected and there is then the possibility of timely treatment to prevent more serious ailments. The pre-marital medical examination is thus of great value to men and women for their own sake, apart from their future family. In its early stages a social disease can be cured in a relatively short time and even to advanced cases medical science offers hope. Among prospective parents where no such difficulties are found medical advice concerning their health is of immeasurable value.

Parallel Thoughts

But he saveth the poor from the sword, from their mouth, and from the hand of the mighty.—Job 5:15.

A foe to God was never a true friend to man.—Young.

Japan Vulnerable To Russian Bombs

"Matchbox" Cities Might Face Destruction In Case of War

WASHINGTON—War between Japan and Soviet Russia in the Far East might mean the total destruction of Japan's great cities, more vulnerable than similar population centres anywhere else in the world, it was pointed out here on the heels of menacing news from the Orient.

Based on Vladivostok, 600 miles in an air line from Tokio and Yokohama and only slightly farther to other great Japanese cities, are hundreds of long-range Russian bombers capable of flying over to Nippon and back while carrying heavy bomb loads.

Should Russia elect this form of attack, Japan's defence problem would be staggering. Nippon's cities are particularly susceptible to damage from the air because of the fact that virtually all residential buildings as well as many others are built of wood and paper. The enormous damage that resulted from the great Yokohama earthquake in 1923 was caused by fire afterwards and not by the earthquake itself, it was pointed out.

Nearly 6,000,000 people live in Great Tokio and more than 700,000 in Tokio's port, Yokohama. Hundreds of thousands more are also crowded into the built-up area surrounding Japan's capital.

Another 5,000,000 live in Nagoya, Osaka and Kobe, important as ports and munitions manufacturing centres. These cities are only a short distance farther away. The Soviet government, believed well-equipped with long-range planes, is the only other country besides the United States which has gone in heavily for development of the multi-engined military aircraft, the type most suited for such attack. Avoidance of bombarding these cities would be difficult because of the fact that munitions plants have long been located in them.

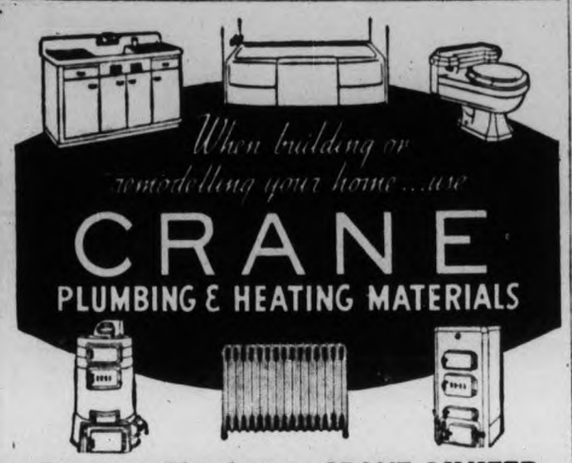

See your Plumber or CRANE LIMITED
905 Government Street, Victoria

Second Edmonton Paralysis Death

EDMONTON (CP) — Edmonton's second infantile paralysis death this summer—that of an eight-year-old boy—was reported yesterday by Dr. G. M. Little, city medical health officer.

It was Alberta's 34th case of poliomyelitis since July 1, and the sixth death. Eighteen of the cases have been in Turner Valley oil district south of Calgary.

At one time diamonds were used in the manufacture of steel.

LIGHTNING STRIKES TWICE IN SAME PLACE—Striking in nearly the same spot where exactly a year ago a similar bolt killed two bathers, a three-forked tongue of lightning lashed out of a freak thunderstorm over Jacob Riis Park, popular New York seaside resort, and killed two men and a woman. The bolt slid over the sands like a snake, bowling people over like ten pins, and injuring 15 persons. Some of the victims are pictured above as police and lifeguards worked over them.

NEVER BEFORE Such TIRE VALUE!

New Low-Priced Firestone STANDARD

HERE'S your big opportunity to save money on tires. Go to your local Firestone Dealer and ask him for the new low-priced Firestone Standard. It's a first class tire in every respect—made of high quality materials to Firestone standards of quality and fully guaranteed. It gives you everything you need—safety, long mileage, dependable, carefree service—all at thrifty prices. Drive in to the Firestone Dealer's today and see this remarkable tire—the greatest Firestone ever built at these low prices.

STANDARD TIRES also made for TRUCKS

See the nearest Firestone Dealer for Low Prices

Firestone

MOST MILES PER DOLLAR

WE GLADLY GIVE YOU CREDIT

JAMESON MOTORS LIMITED
740 BROUGHTON STREET

PAY AS YOU ARE PAID

BOULTBEE (VICTORIA) LTD.
1100 YATES STREET "SERVICE RIGHT NOW" PHONE G 7141

BUY FIRESTONE TIRES AT YOUR UNION OIL STATION

FORT AND PANDORA AVE. — E. (ERNIE) RIDOUT
HILLSIDE AND DOUGLAS ST. — KNOTT & ELFORD
YATES AND BLANSHARD ST. — McANALLY & SCOTT
HILLSIDE AND QUADRA ST. — H. CAVINESS

WHO SHELLED LADYSMITH?

Discovery of Four-inch Projectile on Beach Has Upland Paper Worried

The people of Ladysmith want to know when their district was shelled last.

The Ladysmith Chronicle (which boasts on its masthead that it is published on the 49th parallel) asks for information about the origin of a four-inch shell found on the beach at Mary Ann Point.

The shell was 13 inches long and the driving bands showed it had been fired. It had a brass nose cap, but no fuse or detonator. The paper does not say whether there was a charge inside or not.

It was found by Ray Ryan, who kicked at something he saw lying half buried in the sand. He is now thanking his lucky stars the detonator was missing.

The Chronicle recalls that a caution shot was found lodged in a tree behind Shell Beach some years ago, apparently a relic of some forgotten brush between a wooden warship and the fierce native of Vancouver Island.

There is no record of any gunfire around Ladysmith since rifled naval guns came into style.

A search through "Jane's Fighting Ships," standard authority on naval matters, shows the old Canadian destroyer Vancouver, long stationed at Esquimalt and scrapped some years ago, carried four-inch guns, as did some of the earlier British destroyers. The calibre is used in anti-aircraft armament on modern British cruisers and capital ships.

Four-inchers are standard equipment on the majority of United States destroyers.

The Japanese do not use them.

Manager System Is Issue in Vancouver

VANCOUVER (CP)—Capt. W. J. Conway, honorary secretary of the Vancouver Council-Manager Association, said today representatives of his organization would take the field against any aldermanic candidates who did not support aims of the association in December 14 civic elections.

The association seeks to have the city council enlarged from eight aldermen elected at large to 48 elected on the ward system. A "manager" appointed by the council would act as mayor.

Backed by a petition they claim is signed by 5,817 persons, the association has asked for a plebiscite to determine whether the city at large favors their system of government.

City Council Monday refused to hold a special meeting with representatives of the association in finance committee to discuss the scheme.

Aldermen have decided to withhold decision until Corporation Counsel D. E. McTaggart determines legality of the petition.

POLICE ROUTED BY TEAR GAS

ATLANTIC CITY, N.J. (AP)—Ten constables breaking through a barricade around an alleged horse-race gambling resort were driven away late yesterday by tear gas loosed by those inside.

An angry street crowd routed the constables with a barrage of milk bottles and other brickbats and beat up several of them.

Lumber Company Official Charged

NANAIMO (CP) — Charged with having corruptly accepted money from Chinese employees as an inducement to retain employment at Straits Lumber Company in Red Gap, D. M. Monroe, official of the company, was remanded for hearing until August 22 by Stipendiary Magistrate C. H. Beevor-Potts in city police court yesterday.

The complaint was laid by Andrew M. Whisker of Victoria, inspector in the Department of Labor.

Arthur Leighton appeared for the Crown and Frank S. Cunliffe represented the accused.

Monroe was released on his own recognizance.

Two charges were laid. One alleged that Monroe accepted from Mon Lok $10 as an inducement for retaining him, Mon Lok, in the employment of the Straits Lumber Company Ltd.

A similar charge stating Monroe accepted $15 from Joe Chong was also laid.

Lapointe Heads League Group

Mrs. Nellie McClung of Victoria Geneva Delegate

OTTAWA (CP) — Rt. Hon. Ernest Lapointe, Minister of Justice, will head Canada's delegation to the League of Nations Assembly which opens in Geneva on September 12, Prime Minister Mackenzie King announced yesterday.

Other delegates will be Hume Wrong, permanent representative at Geneva; Joseph T. Thorson, M.P. for Selkirk; Paul Martin, M.P. for Essex East, and Mrs. Nellie McClung, of Victoria.

J. Scott Macdonald, first secretary of the Department of External Affairs, will be technical adviser to the delegation.

Mammoth Skeletons Uncovered in Siberia

MOSCOW — Discovery of several skeletons and tusks of mammoths in Siberia is announced by Tass, the Soviet agency. The bones have been much damaged by water, but Russian scientists are carefully collecting all parts that can be salvaged.

WAKE UP YOUR LIVER BILE—

And You'll Jump Out of Bed in the Morning Raring to go

The liver should pour out two pounds of liquid bile into your bowels daily. If this bile is not flowing freely, your food doesn't digest. It just decays in the bowels. Gas bloats up your stomach. You get constipated. Harmful poisons go into the body, and you feel sick, sunk and the world looks punk.

A mere bowel movement doesn't always get at the cause. You need something that works on the liver as well. It takes those good, old Carter's Little Liver Pills to get those two pounds of bile flowing freely and make you feel "up and up". Harmless and gentle, they make the bile flow freely. They do the work of calomel but have no calomel or mercury in them. Ask for Carter's Little Liver Pills by name! Stubbornly refuse anything else. 25c.

DAVID SPENCER LIMITED

Gay As a Flower Garden

COTTON DRESSES

Shown in a Good Variety of Smart Styles to Suit All Types

DIRNDL DRESSES — for the younger set. Picturesque, with their little girl charm, these peasant frocks have set the pretty pace for summer fashions..... $1.98

SCARLET O'HARA DRESSES — with smart, stitched "Gone With the Wind" skirt. Shown in white with dainty flower patterns of red or blue. Sizes 14 to 20..... $2.95

—Whitewear, First Floor

New . . Wool Fabrics

For Your Fall Wardrobe

For Sports Jackets, Skirts, Wool Dresses and Suits

FANCY TWEEDS—All British imported and excellent quality; 54 inches wide. Smart patterns in colors of fawn, grey, blue, tan and brown. Priced from $1.98 to $3.75

"SPENCER'S" ALL-WOOL FLANNEL—A dress fabric that gives excellent service and makes up smartly into dresses, suits, skirts, slacks, kimonos, etc. We carry a full range of colors, also white; 36 inches wide. Spencer value at, a yard..... $1.00

"VIYELLA" FLANNELS—54 inches wide. This ever popular material comes in novelty patterns and pretty color combinations. Also in plain shades of yellow, green, tangerine and orange. A yard..... $1.98

"VIYELLA" TARTANS—36 inches wide . . . genuine plaids of fine quality unshrinkable flannel . . . very much in demand for skirts, dresses, kimonos. Amongst the colorful display of clan tartans you will find the Fraser, McLeod, McPherson, Royal Stewart, Brodie, Beatrice and others. A yard..... $1.75

WOOL JERSEY—54 inches wide . . . a fine grade knitted fabric for dresses, skirts, etc. . . . Colors are yellow, red, grey, blue, brown, navy, black and white. A yard..... $1.79

DRESS CREPES — 54 inches wide. Plain colors of green, pink, pale blue, light navy and black. A yard..... $1.69

NEW FANCY COATINGS — 54 inches wide . . . in plain black. Smart designs in a firm neat weave. A yard..... $2.75

—Wool Fabrics, Main Floor

"I Like British Columbia"
BY GWEN CASH

This delightful book paints a vivid picture of life in British Columbia during the last two decades. It is well illustrated. Price..... $2.75

"Away to the Canadian Rockies and British Columbia"
BY GORDON BRINDLEY

You will enjoy Mr. Brindley's story of a trip through the very heart of the Rockies into British Columbia. A pictorial record, as fine as the text, is contained in the colorful and interesting illustrations. Price..... $2.75

—Books, Lower Main Floor

SMART PULLOVERS

Imported From England

Fine wools and linen boucles, woven with the distinctive charm of British workmanship. The kind of sweaters that change a "just sweater and skirt" outfit into a delightfully chic costume, suitable for almost any occasion. Plain weaves and novelty striped effects. Short and long sleeves. Priced from—

$4.50 to $7.50

—Sweaters, First Floor

Beautiful Chesterfield Suite

Three pieces; two distinct armchairs. High backs and comfortable arms. Reversible cushions. Attractively upholstered in hard-wearing velour..... $129.50

—Furniture, Second Floor

612 - 16 Fort St. KIRKHAM'S
Daily Delivery
Reliable Foods
PHONES Groceries - G 8131 Meats - - G 8135 Fruit - - E 8021
Esquimalt, View Royal, Colquitz, Royal Oak, Cedar Hill and Inside Points.
Fair Prices — Honest Weights and Descriptions

See this sensational, new man's watch . . . the Buleva "Rite-Angle" . . . fitted at the right angle to your eye. You see the full dial of your watch at a glance! Sensational as the watch itself—is its low price . . . 17 jewels, and only $29.75
Terms Arranged
ROSE'S LTD.
Jewelers — Opticians
1317 DOUGLAS ST. E 6014

RELIEVE SUFFERING QUICKLY WITH
KELLOGG'S ASTHMA RELIEF
Asthma or Hay Fever are quickly and simply relieved by Kellogg's Asthma Relief. This famous herbal preparation—sold in Canada for 60 years—has already benefited thousands.

At your nearest Drug Store— 25c. and $1.00
Also in cigarette form.
Northrop and Lyman Co., Limited, Toronto Ontario.
K-61

AGED WOMAN TOO NOISY

NEW YORK (CP) — Habitues of Times Square — the world's busiest and noisiest crossroad—were amazed recently by a court verdict fining a 71-year-old woman magazine vendor for shouting her wares so loud she disturbed residents of the district.

A sound expert for the prosecution testified that while a voice may not be audible 15 feet away on the street it might have enough decibel power to make it painfully audible above the street.

MRS. J. K. MacRAE DIES

VANCOUVER (CP) — Mrs. Helen MacRae, wife of J. K. MacRae, K.C., died yesterday at her home here. Mrs. MacRae was born in Ingersoll, Ont., and lived in Vancouver 30 years.

Surviving are her husband, two sons, Douglas and William, at home; and two sisters, Mrs. R. N. Ball, Woodstock, Ont.; Mrs. A. Pyne, Prince George, B.C.

Old Kentucky CIGARETTES

ENGLISH RAZORS
Rolls Razors from 6.95 Up
Darwin Razors from 7.50 Up
Wilkinson Razors from 3.00 Up
Vancouver Drug COMPANY, LIMITED
Douglas at Yates 2 Stores Douglas at Fort

The Vanity's Greatest
½-price Sale
NOW IN FULL SWING
Clearing all summer and discontinued lines. The season's smartest Shoes at half price.
THE VANITY
1306 DOUGLAS STREET

Heather Day Will Again Be Observed

Preliminary arrangements for Heather Day were made at a special meeting of the Sir James and Lady Douglas Chapter, I.O.D.E., yesterday afternoon at headquarters. On August 26 the chapter will distribute sprigs of heather, which is grown by Mr. Fraser, at Ucluelet, on the west coast of Vancouver Island, and the proceeds from the sale will go towards the charitable work of the chapter.

This annual custom of selling heather on August 26 has been carried on to commemorate the departure of the first contingent of men for overseas service during the Great War.

Anyone willing to assist with the sale of the heather is asked to telephone Mrs. Pottinger, the convener, Garden 3836. Terry's Drug Store will be the headquarters on Friday August 26.

WON FREEDOM OF FAIR

GLASGOW, Scotland (CP-Havas)—Miss Doretta Walsh of Englewood, N.J., entered the turnstiles of the Glasgow Empire Exhibition today and thereby won the freedom of the grounds as the 7,000,000th person to visit the fair. She was greeted upon her entry by Capt. S. J. Graham, manager of the exhibition.

Pictured back in Los Angeles after an airplane elopment to Phoenix, Ariz., the former Azadia Newman, daughter of the late Edwin A. Newman, one-time chairman of the U.S. Democratic National Committee, is now the wife of Scott Colton, movie actor. Mrs. Colton is a painter.

PIMPLES

Cuticura helps clear up externally caused pimples, blackheads, rashes. For FREE sample, write to Cuticura, Dept. 99, 286 St. Paul St. W., Montreal.
CUTICURA SOAP and OINTMENT

No. 423
CHIFFON
$1.00
B.M. Clarke
711 Yates Street

"SCARLET O'HARA" DRESSES $1.95
and Dipsy Doodles with matching bonnet. Two new dress sensations in colorful prints with 16-gore and peasant skirts. Sizes 14 to 20
"THE WAREHOUSE"
1420 DOUGLAS ST. 1120 GOVERNMENT ST.

Mrs. Nellie McClung, of Gordon Head, who has been signally honored by being chosen as a member of Canada's delegation to the League of Nations Assembly which will open in Geneva on September 12. Mrs. McClung is a member of the Board of Governors of the Canadian Broadcasting Corporation. She returned yesterday from the Maritimes, where she has been visiting relatives at Charlottetown, P.E.I., since attending the annual convention of the Nova Scotia Women's Institutes at Halifax. Mrs. McClung will leave next week for the east, en route for Switzerland.

SOCIAL and PERSONAL

Miss Miriam Norton of this city is visiting her parents, Mr. and Mrs. J. F. Norton, in Winnipeg.

Miss Marnie Merrick of the Uplands left recently for Winnipeg, where she is visiting friends for a short time.

Marine J. K. Flanagan of H.M.S. York has returned to his ship in Vancouver after spending the last few days as the guest of Mr. and Mrs. Austin Craven, 36 Howe Street.

Mr. and Mrs. Frederick Manning and their son, John, have left for Vancouver to visit Mr. Manning's parents, Mr. and Mrs. Harold Manning, West Fourteenth.

Mrs. R. A. Renwick and her daughter, Miss Maude Renwick, have returned to their home on Gorge Road after holidaying at Port Alberni as the guests of Mr. and Mrs. S. Irving Wilson.

Capt. V. G. Brodeur, R.C.N., who left Esquimalt for England several months ago, was among the guests at a dinner given by the Lord Mayor of London at the Mansion House to representatives of the imperial forces.

Mr. and Mrs. P. W. Welch of Okanagan Landing, B.C., announce the engagement of their third daughter, Annie Lorna (Nan), to Frederick Hillis Owens of Port Alberni, B.C., second son of the late Mr. and Mrs. D. Owens of Nanaimo.

In honor of Miss Lilian Michaelis, who is to be married in September, Mrs. W. G. Crawford and her daughter, Mrs. B. H. Schwengers, were hostesses at a luncheon party today, followed by bridge at the home of Mrs. Crawford Pemberton Road.

Mr. and Mrs. H. Murray and their son, Donald, who have been spending the last month here as the guest of Mrs. Murray's parents, Mr. and Mrs. J. Redding, Lee Avenue, have gone up to Armstrong to visit Mr. Murray's mother before returning to their home at Port Alberni.

Mr. H. G. Wyatt, who will leave on August 28 with Mrs. Wyatt and family for England to make their home, was the guest of honor at a farewell luncheon party held in Spencer's yesterday by the John Howard Society, of which he has been a member of the executive for several years.

Mr. and Mrs. Austin C. Taylor of Vancouver announce the engagement of their eldest daughter, Kathleen Elliott Austin, to Francis John Finucane of Pasadena, Calif. Miss Austin is a granddaughter of Mrs. George C. Taylor of Toronto and the late Mr. Taylor, and of E. J. Elliot, Vancouver, formerly of Winnipeg, and the late Mrs. Elliott.

Miss Myfanwy Spencer went over to Vancouver for the dance which Mr. and Mrs. Austin C. Taylor gave at their home, "Shannon," Shaughnessy Heights, Vancouver, last night in honor of their elder daughter, Miss Kathleen Taylor, and her fiance, Mr. Francis John Finucane of Pasadena. While in the mainland city, Miss Spencer is the guest of her uncle and aunt, Col. and Mrs. Victor Spencer.

Mrs. Stratton of Winnipeg has left for her home after visiting with Mrs. I. MacAskill, Helmcken Road.

Mrs. Don Edwards of Seattle, who has been visiting her parents, Mr. and Mrs. George Baker, Belmont Avenue, has returned home.

Mr. and Mrs. H. S. Welch and their two little sons who have been visiting their aunt, Mrs. E. Keddell, St. Ann Street, have sailed for their home in China.

Mr. T. E. Lampman of San Francisco is expected in Victoria on Sunday to join his family, who are staying with Mrs. Lampman's mother, Mrs. Biggerstaff Wilson, Rockland Avenue.

Mrs. Trevor Kensington formerly of Halifax with her daughter, Barbara, and her sister, Miss H. C. Parkinson, are holidaying at Salt Spring Island. Mrs. Kensington who is visiting her parents, Mr. and Mrs. C. M. Parkinson, Sturdee Street, was joined recently by her husband and they will make their home in Victoria.

Mr. and Mrs. Durlin B. Hackett of Palo Alta, California, are visiting Mr. and Mrs. G. A. Beck, of Minto Street, who are spending the summer at their country home at Prospect Lake. En route here Mr. and Mrs. Hackett visited Alaska and before returning home will visit up the Island and in the interior of the Province.

Miss Jean Campbell, who will leave early in September for London, Ont., where her marriage will take place, was the guest of honor when her sister, Mrs. George D. Tyson entertained at a luncheon party yesterday at her home on Dufferin Avenue. The other guests were Mrs. Gordon Macdonald, Mrs. E. H. Cabeldu, Mrs. H. A. Tomalin, Mrs. A. J. Gray, Mrs. K. R. F. Denniston, Mrs. Conway Parrott, Miss Margaret Sanson and Miss Vida Shandley.

A group of her young friends honored Miss Patricia Van Norman, whose marriage to Mr. Bruce Macmurchie will take place next month, at a beach party on Monday evening. The affair was held at the foot of Cook Street, much fun being created by a wiener roast supper with "all the trimmings." During the evening the guest of honor was presented with a handsome hand-embroidered luncheon cloth with napkins to match, with the best wishes of her assembled friends, who included the Misses Betty Langdon, Ethel Warder, Alice Skellern, Dorothy Ann Campbell, Violet Gandi, Dorothy Reece, Lou Jones, Dorothy Ellison, Dorothy Cliff, Myrtle Merkley, Mary Spelman, Betty Scotney, Beryl Drew and Mrs. L. A. D'Arcy.

Miss Sybil Holyoak and Miss Florence Brazier were hostesses at a shower held at the home of Mrs. J. Holyoak, 2359 Lee Avenue, in honor of Miss Laurraine Goldie, whose marriage to Mr. E. Underwood will take place in the near future. Miss Goldie received her gifts from a pot of gold at the end of a huge rainbow. Refreshments were served from a table decorated with a miniature bride and groom beneath a bower of bridal wreath and cosmos. The invited guests were Miss Marjorie Passmore, Mrs. Goldie, Mrs. Holyoak, Mrs. W. Allen, Miss Dora Sylvester, Miss May Warren, Mrs. J. Lane, Misses Joy Turner, Betty Corless, Nora O'Connell, Ivy Grossmith, Bea Edwards, Louise Edwards, Mena Underwood, Edith Whittaker, Violet Brown, Muriel Ryley, Lillabelle Moore and Delicia Chevalier, Mrs. A. Passmore, Mrs. A. Youngs, Mrs. Drake and Mrs. E. Underwood.

The Misses Alison and Connie Chrow and Miss Peggy Fatt were hostesses at the home of Miss Fatt, "Dulce Domum," Trutch Street, Monday evening at a kitchen shower for Miss Lois Peacey, who is to be married shortly. The attractive gifts were presented to the guest of honor in a decorated clothes basket, decorated in colors of yellow and green, by the Misses Beatrice and Helen Brethour, Sidney. After competitions and games had been enjoyed, refreshments were served in the dining-room. The rooms were decorated with gladioli and scabiosa, and on the tea table, tall green tapers flanked the lovely centrepiece of flowers. The invited guests were Mesdames R. Stewart, F. Laughlin, M. Ross, G. Gates, H. Peacey, A. Lipsey, J. Chrow, G. Lipsey, W. Leal, F. Fatt, L. Fatt, and Misses N. Hensley, W. Speechley, E. Allan, D. Wilkie, B. Mutlow, H. Guy, Patsy Fatt, E. Thompson, M. Chrow, Helen Brethour and Beatrice Brethour.

In Norway and Sweden, reindeer milk is used to make cheese.

Blind Girl is Harassed in Toronto

Crowds Follow Owner of "Seeing-Eye" Dog

TORONTO (CP)—Hazel Hurst, pretty, 22-year-old blind girl who gained considerable publicity when British immigration authorities refused her permission to take her "seeing-eye" dog Babe into Great Britain, was unable to shop in Toronto yesterday, because of the crowds who followed her.

Miss Hurst told newspapermen people asked her all sorts of questions and she fled to her hotel to escape them.

Miss Hurst said afterwards she was afraid "Canadians think I made a horrible scene in England when they refused to let Babe land because of quarantine regulations."

(Later in an interview, Miss Hurst approved the immigration authorities action).

Weddings

CARLOS—MASTERS

The marriage took place at St. Paul's Anglican Church, Nanaimo Monday of Miss Georgina Grace Masters, daughter of the late Mr. and Mrs. Frank Masters of Victoria, to Mr. Jack Trumbull Carlos of Rothwell Street, Victoria. Canon H. V. Hitchcox officiated. After a honeymoon tour of Vancouver Island, they will make their home in Victoria.

BLEDSOE—BAILEY

All Saint's Anglican Church, Alberni, was the scene of a quiet wedding on Thursday last when Miss Ada Bailey of the teaching staff of the public school, daughter of Mr. and Mrs. J. Bailey of Nanaimo, was united in marriage to Mr. Frank Bledsoe, son of Mrs. Bledsoe of Alberni and Mr. J. Bledsoe of Victoria. Rev. Glen Stevenson officiated. Mr. and Mrs. Ernest Clouthard were the attendants. After a honeymoon at Qualicum Mr. and Mrs. Bledsoe will take up residence at Port Alberni.

New York Critics Praise Film Star

NEW YORK (CP)—After a premiere at the Astor Theatre, Manhattan movie critics lavished elaborate praise today on Norma Shearer, Canadian-born actress, for her performance in the title role of "Marie Antoinette."

The film, depicting the splendor of the French monarchy in its dying days, is based in part of Stefan Zweig's biography of Marie Antoinette.

The New York Times critic declared:

"She laughs, minces, coquettes, sheds tears and at last ages with such courageous thoroughness that after the rapid execution sequence it was only by a process of deductive reasoning that we managed to determine the startling fact that it must have been she. What more could any actress do?"

Miss Shearer, a Montreal girl, was in New York for the opening.

Final WIND-UP!
½ PRICE!
FOR FINAL CLEARANCE!
SMARTEST AMERICAN SHOES—MUST BE DISPOSED OF AT ONCE!
ALL SUMMER STYLES AND DISCONTINUED LINES
WOMEN'S FAMOUS "VITALITY" SHOES— Regular $9.75. HALF PRICE $4.90
WOMEN'S SMART AMERICAN SHOES— Regular $7.50. HALF PRICE $3.75
WOMEN'S EVENING SHOES— Regular $5.00 to $7.50. Radically reduced $2.00
WOMEN'S SPORT OXFORDS— Regular to $7.50. HALF PRICE $3.75
WOMEN'S STYLE SHOES— Regular $7.50. On sale $4.95
WOMEN'S LINEN SANDALS— Regular $1.95. Sizes 3 and 4 only. Half price, $1.00
WOMEN'S "QUEEN QUALITY" SHOES— Regular $11.75. On sale $8.95
WOMEN'S "VITALITY" SHOES— Regular $9.75. On sale $6.95
NO REFUNDS NO CHARGES NO DELIVERIES NO EXCHANGES AT THESE SENSATIONAL REDUCTIONS
MUNDAY'S
1303 DOUGLAS STREET
NO REFUNDS NO CHARGES NO DELIVERIES NO EXCHANGES AT THESE SENSATIONAL REDUCTIONS

Metropolitan W.M.S. At Mrs. Fletcher's

The W.M.S. of the Metropolitan United Church met at the home of Mrs. J. H. Fletcher, Rockland Avenue, for their August meeting. A number of members and several guests were present. Miss Grace Baker was in the chair.

The meeting opened with silent prayer, and the prayer for peace was led by Rev. J. H. Sawyer, United Church London Conference, Ontario. A report from Mrs. Cliff, strangers' secretary, noted 92 calls made to hospitals, sick and strangers. A letter was received from Rev. Gillard asking for papers and books for the lighthouses and outside homes, also from the medical Chinese committee for linen for rescue work.

Mrs. J. T. Taylor's group was in charge of the program. Mrs. Whitely led in prayer, Mrs. Bate taking the scripture lesson. Mrs. A. E. Whitehouse gave a very interesting talk from Chapter Four in the study book, dealing with the work of hospitals supported by the Women's Missionary Society.

Rev. J. W. Churchill, the guest speaker, took as his subject "The Golden Age," telling of the great work now done by doctors and nurses in these hospitals, a great blessing to our race. Men of principle and brotherhood were needed today, he said.

Miss Margaret Hutton from Alberta gave two solos, "Fear Ye Not, Oh Israel" and "Ave Marie," which were much enjoyed. Miss Helen Moore was at the piano.

A vote of thanks was given by Mrs. Arthur Lee, to Mrs. Fletcher for opening her home and Miss Hutton and Miss Moore, Rev. Churchill and Rev. Sawyer.

Mrs. W. J. Cullum and her committee took charge of the tea hour. The drawing rooms were very pretty with flowers. Mrs. A. E. Whitehouse and Miss Grace Baker presided at the tea urns, and serving were Miss Agnes Spencer, Miss Irene Noble, Mrs. J. Dickey, Mrs. G. A. Richardson and Mrs. Alf Adams.

For Night Reading

A new reading lamp designed especially for the night reader who cannot tear himself away from his book until the wee hours of the morning, concentrates the light directly on the pages, allowing the rest of the room to remain in darkness.

Probe Value Of Victuals for Housewives

Ottawa Scientists Investigating Factors In Nutrition

OTTAWA (CP)—Study of the three V's—victuals, vitamins and vitality—is as important as instruction in the threes R's of grandfather's time, according to scientists at Ottawa's laboratory of hygiene, where experts are prosecuting an inquiry into factors in nutrition, to raise Canada's health standard.

Responding to the international movement of the League of Nations at Geneva, the Hon. C. G. Power, minister of pensions and national health, established a Canadian council on nutrition, to delve into the comparatively new field of medical research, concerning food values and their bearing on national health.

Headed by the deputy minister of pensions and national health, a council composed of economists, representatives of social service, and other bodies engaged in welfare work is undertaking an analytical examination of foods and the constituents of supplies available to the housewife in Canada.

Surveys underway in several provinces, mainly at universities, are assisted by the Canadian council, through the department of pensions and national health, and the best brains in the field of medical research are being employed to co-ordinate the work and obtain scientific data which may go far to raising the nutritional value of the foods Canadians eat.

It is only 200 years since the discovery was made that scurvy—long a scourge of mariners—could be prevented or cured by inclusion of green vegetables and small quantities of fruit juices in the diet. It is a little more than 50 years since a Japanese naval doctor found a cure, through diet. It is a little more than 50 year since a Japanese naval doctor found a cure, through diet, for the disease beri-beri, a plague in the Orient since before the Christian era.

Son of Countess May Marry Film Actress

HOLLYWOOD (AP)—Francis Drake, brunette screen actress, smilingly declined to confirm or deny today reports she is engaged to Cecil J. A. Howard, son of the Countess of Suffolk.

THROUGH SPORT, TOO

CHELSEA, Eng. (CP)—Leaving the residue of his estate, more than $100,000, to his wife, Norman B. Smith described her as "my admirable companion through so many years of happy married life and sport."

Give Your Dog a Break
Geisol Powder destroys fleas and all body insects. Odorless and non-poisonous to dogs. Tin 25¢
MACFARLANE DRUG COMPANY
Cor. Johnson and Douglas Sts.

IN OUR AUGUST FUR SALE
QUALITY FUR COATS REDUCED TO NEARLY ½ Price
BUY NOW AND SAVE
FOSTER'S FUR STORE
733 YATES STREET

CLEARING OUT ALL LADIES' WHITE SHOES
Regardless of Cost—Broken Lines.
$2.95
Cathcart's
1208 DOUGLAS ST.

Royal "Special" Cleaner, $35.95
With FREE Attachments
B.C. ELECTRIC

RAY'S LTD.

Thursday Specials

FRESH MEATS
Legs Veal, lb. 15¢
Veal Steaks, lb. 15¢
Legs Mutton, lb 16¢
Mutton Chops, lb 15¢
Shoulders Mutton, lb. 10¢
Shoulders Lamb, lb. 16¢
Rolled Shoulders, lb. 23¢
Pot Roasts, lb. 10¢
Sausage Meat, lb. 5¢
Liver, lb. 10¢

LIFEBUOY SOAP 5¢ Limit 2
SNOWWHITE BLEACH 5¢ lge. bot.
Pork and Beans 16-oz. tin 4 for 25¢
TOMATOES large tins 3 for 25¢

FISH DEPT.
RED SPRING SALMON, in the piece, lb. 18¢
COD FILLETS, per lb. 14¢
WHITE SALMON, per lb. 13¢
SOLE FILLETS, per lb. 20¢

CORN FLAKES 2 pkts. 15¢
PEAS Orchard City 2 tins 15¢
ROGERS' SYRUP 29¢ 5-lb. tin
FLOUR Master Baker 89¢ 24-lb. sack

FRUIT DEPT.
Preserving Apricots, per crate 65¢
SUNKIST GRAPEFRUIT 6 for 15¢ 29¢ doz.
Wealthy Apples, 7 lbs. 25¢
Jumbo Cantaloupes, each 10¢
O.K. FIELD OR No. 1 DESSERT TOMATOES, lb. 5¢

SPECIALS
Whalebone English Hair Brushes 49¢
Glycerine and Rose Water, 4-oz. fancy bottle 14¢
Barclay's Haliver Liver Oil Capsules, box of 50 59¢
Phillips' Milk of Magnesia, 50c size 43¢
Listerine Tooth Paste, 25c size 2 for 26¢
Chateau Quebec Pipe Tobacco, ½-lb. tin 45¢
MALT VINEGAR, 16-oz. bottle; TOMATO KETCHUP, bottle; OLIVE OIL, 2-oz. bottle 10¢
PINK SALMON, tall tin; PEARS, tin; PILCHARDS, tall tin; CANADA CORN STARCH, pkt.; WORCESTER SAUCE, bottle 9¢
BUTTER First Grade 3 lbs. 85¢
CHEESE Mild, lb. 19¢; Matured, lb. 23¢
EGGS Grade A Large, doz. 37¢; Grade A Pullet, doz. 32¢

New Under-arm Cream Deodorant safely Stops Perspiration

1. Does not rot dresses — does not irritate skin.
2. No waiting to dry. Can be used right after shaving.
3. Instantly stops perspiration for 1 to 3 days. Removes odor from perspiration.
4. A pure white, greaseless, stainless vanishing cream.
5. Arrid has been awarded the Approval Seal of the American Institute of Laundering, for being Harmless to Fabrics.

TEN MILLION jars of Arrid have been sold. Try a jar today!

ARRID

39¢ a jar at all stores which sell toilet goods (also in 15c and 59c jars)

Male mosquitoes are vegetarian—eating juices of plants—but the females require blood.

Want Equal Food Servings For Women

English Conference Alleges Men Get Biggest Helpings

By MOLLIE McGEE
Canadian Press Correspondent

LONDON—Striking at fundamentals, women attending the Cambridge equality of rights conference spoke their wrathiest speeches on not being given equal helpings of food with men in restaurants and dining cars.

Mrs. Elizabeth Abbot, British delegate, raised a forceful protest and punctuated her thesis with personal experiences. "In many eating houses, women are given smaller food portions while paying the same price as men," she said. "Women eat very little less than men, yet the poorer woman is paying for the richer man's portion of food or the companies pursuing this policy are living on stolen profits."

Though an extensive canvass of West End hotels drew a flat denial of the charge and officials of the four great railway companies emphatically stated that it was impossible for dining car chefs to know whether they were serving men or women, two of nine head waiters admitted that slightly smaller portions were served to women.

"As a rule they leave food on the plate if they are given a "man-sized portion," said one. "Women would be outraged in their sensibilities if given a big plate of ham and eggs. Also, it would be waste. But a woman can always have a second egg if she desires it."

The women at the conference took the matter seriously enough to pass a resolution demanding that all dietetic tables should require the same amount of food for a woman as for a man, and that the minimum allowance for boys and girls at various ages should, at the various age grouping, be identical.

MOTHERS TALK STRIKE

Far more serious from every point of view were the speeches made at a recent meeting of the London Women's Co-operative Guild Committee at which the chairman, Mrs. Mary Millar, stood on the platform and said: "I won't have any babies." She was taking part in a meeting aimed at obtaining a motherhood strike to obtain a change in the abortion law and declared "there is no security in this present world for a child."

Mrs. Millar wants all young wives to go on strike for a year and refuse to have babies. "That would give the government a fright," she said. "I was one of six children. My father, a clever artist, was a Labor speaker. We were often hard up when we were young. Often we cried to our parents that we had never asked to be born. I determined that when I was grown up I would never run the risk of making a child say that to me."

NOW—ABOUT WAGES

Another married women's organization has disturbing ideas. It wants regular wages.

Miss Jaunita Frances — she's married but keeps her maiden name—chairman of the Association of Married Women, is publicizing their demand that the working housewife ought to be put in such a position financially as to be able to afford to make as good a contribution to National Health Insurance as every other class of worker. She could only do that if she is recognized as having, and could claim by law, some monetary return for her day's work.

When it was suggested that if a husband were compelled by law to give his wife an income of her own, out of which she would pay the National Health Insurance contributions, he was really paying her's as well as his own, the answer was; "So is the bachelor who employs a housekeeper."

"The fact that no free doctor is provided for dependents of persons with an income of £300 ($1,500) means that in families of that category a wife's small ailments are uncared for, and often become serious defects. We claim that a wife shall be regarded as an equal partner with her husband. In the case mentioned the income of each would be £150 ($750) and doctor's attention would be included."

WHERE WOMEN ADVANCE

The Civil Service is forging ahead with its advances for women. In several branches women have received full equality with men, though not without a struggle and not always against the opposite sex.

Sir Kingsley Wood, when Postmaster General, gave women their Magna Charta in the Post Office. They were to have full equality with men, on one condition—their "artificial protection" (his own words) must cease.

Telephone operator girls would not accept this kind of equality. They refused to do night duty, declaring that it was "socially wrong" for women. For this they were roundly attacked by the women in the other services and charged with upsetting the pitch in the campaign for equal pay.

There is still one post in the Home Civil Service closed to women, they are not customs officers. The duties at docks and warehouses are considered to be suitable only for men—but, with the increase in smuggling by women the ban may be lifted.

The Rt. Hon. Viscount Greenwood, former treasurer of the British Conservative Party and Chief Secretary for Ireland from 1920 until 1922, with Lady Greenwood and their son, the Hon. Eric Greenwood, and daughter, the Hon. Deborah Greenwood, who arrived at the Empress Hotel yesterday afternoon in the course of a Dominion-wide tour. On September 4 he will unveil a memorial window at All Saints' Church, Whitby, Ontario, his native city. The window was given by Viscount Greenwood and his three sisters, Miss Mary Greenwood, Mrs. L. S. Amery, the Hon. Mrs. Simon Rodney, and Mrs. Fred Cross, of Lethbridge, Alta.

Exhibition Tempts Candid Camera Fans

VANCOUVER — Opportunity for camera fans to compete in the first annual exhibition of photography, embracing candid camera work, at Canada Pacific Exhibition, August 29 to September 5, will be shown in entry forms available at local dealers or at Exhibition Office, Hastings Park, Vancouver.

Open to all amateur photographers, with cash prizes and diplomas awarded in classes for candid, portraiture, pictorial, general and junior (age limit 18 years, any subject), prints in any photographic medium, mounted on white or cream colored cards of specified sizes, will be accepted. Hand-colored prints will not be considered. Entries, limited to four from each competitor, must be received by August 20.

Candid camera competition for day and night pictures taken on the Exhibition Grounds will start on opening day with closing for entries, not more than four from each contestant at 5 o'clock on September 1. Selected prints will be exhibited during concluding week-end of exhibition and winners will receive cash prizes.

PLAY ON STREETS

LONDON (CP) — It is expected London county council will add to the number of streets with the "Children's Play" sign, which means that motor vehicles are prohibited from entering the street.

ANNIE LAURIE'S HOUSE

MONLAIVE, Scotland (CP)—Famous Craigdarroch Mansion, in Dumfriesshire where "Bonnie Annie Laurie" crossed the threshhold as bride of Alexander Fergusson in 1710, is to be let.

MOTHER REUNITED WITH LOST SON

LOS ANGELES, Calif. (AP)—Frederick J. Wadley Jr., past Shrine potentate, introduced to his family today his mother, from whom he had been lost for 55 years.

Mrs. Katherine Deverell, 77, stumbled upon the key to the reunion when she opened a newspaper on her farm in Corbett, Ore., during the recent Shrine convention in Los Angeles.

She read of a man named Frederick J. Wadley Jr., and, hoping he might be her son, wrote to him of how she had left her boy in Clyde, N.Y., with his grandmother after marital trouble with her husband in 1883.

Per capita annual consumption of meat in Canada, Great Britain and the United States is 140 pounds.

SIR LYMAN DUFF BACK ON COAST

Chief Justice of Supreme Court Started Law Practice Here

VANCOUVER (CP) — Sir Lyman Duff, Chief Justice of the Supreme Court of Canada, returned yesterday to the province where 43 years ago he set up a shingle as an obscure and unknown lawyer.

Canada's senior jurist was here to attend the annual meeting of the Canadian Bar Association opening today.

It was in 1895 he began practice in Victoria.

Eleven years later he left the British Columbia capital where he had become a justice of the provincial Supreme Court to sit on the bench of the Supreme Court of Canada.

HERE'S ADVENTURE

WELLINGTON, N.Z. (CP) — Just for adventure, Iris Caulton of Auckland made a 430-mile ride to the northern extremity of North Island on the back of a 13-year-old thoroughbred which lived on chaff and grass for the journey.

GIRL STARTS IT

HOLY ISLAND, Eng. (CP)—Eleanor Kyle, aged eight, granddaughter of the postmaster of this island off the Northumberland coast, inaugurated the world's smallest automatic telephone exchange there — 12 subscribers.

Carpets and rugs last longer if the air in a room is not too dry.

This is one of the few photographs that have been taken of Professor F. W. Ogilvie, newly appointed director-general of the British Broadcasting Corporation. It was secured when the retiring professor went to Edinburgh, Scotland, for the wedding of his sister-in-law, Miss Isobel St. Maure Macaulay, to F. W. Hardie, Fellow of Corpus Christi College, Oxford. The photo shows Professor Ogilvie walking to the wedding reception with Mrs. Macaulay, mother of the bride.

Handy Recipes

It is peach time in Canada. Early varieties of peaches grown in the Niagara Peninsula, Ontario, and in the Okanagan Valley, British Columbia, are now on the market and will soon be followed by later varieties. This year the crop of peaches is good and the quality is excellent. Of all the fruits grown none is more luscious nor more healthful than peaches. The following recipes may prove timely:

Peach Ginger Shortcake

¼ cup butter, 1 egg, ½ cup sour milk, ⅛ teaspoon ground ginger, 1¼ cups flour, ½ cup brown sugar ½ cup molasses ½ teaspoon soda, ⅛ teaspoon ground cinnamon, 1 teaspoon baking powder.

Cream butter and sugar, add egg and beat well. Add molasses, then sour milk, to which soda, ginger, and cinnamon have been added. Mix well, then add flour and baking powder sifted together. Bake in greased pan 50 minutes in slow oven (325 degrees F.). Split while hot and pile fresh sliced sugared peaches generously between and on top. Whipped cream may be served if desired.

Peach Muffins

2 cups flour, ½ teaspoon salt, 1 egg, ¼ cup butter, 3½ teaspoons baking powder, ¼ cup sugar, 1 cup sliced peaches, 1 cup milk.

Mix and sift flour, baking powder, sugar, and salt. Beat egg and milk and add to sifted ingredients. Add peaches. Stir as little as possible to blend well. Bake in moderate oven (350 to 375 degrees F.) 25 minutes. Serve hot.

Fresh Peach Cobbler

6 large peaches, 1 egg, 2 tablespoons butter, 2 teaspoons baking powder, 1½ cups flour, ¾ cup milk, ¾ cup granulated sugar.

Peel and slice fresh peaches. Sprinkle each layer with sugar. Make a batter of the ingredients and drop by spoonfuls over the peaches. Bake ½ hour in hot oven.

Fresh Peach Crumbly Crust

1 cup flour, 1 cup sugar, 6 peaches, ½ cup butter

Peel and slice fresh peaches and sprinkle ½ cup sugar over them. Mix remaining ½ cup sugar with flour and rub in butter until well blended and of crumb consistency. Spread over peaches and bake in moderate oven ½ hour. Serve hot or cold.

Daughter Gets Shock

VANCOUVER (CP) — John Angus, 50, was killed in a motor accident last night, and his body was taken to the hospital where his daughter worked.

Miss Bernadette Angus was at the switchboard in the hospital when the body was brought in. Following the usual routine, Angus's name was given to the girl for record purposes.

His name on the slip of paper was the first word Miss Angus received of her father's death.

Approximately 5,865,296 families in the United States own pianos.

Keep your summer whites really WHITE

To avoid dullness and bring out the original beauty of the cloth, requires costly and intricate equipment — and skilled operators.

With the largest and most modern dry cleaning plant on the Island our skilled staff have been trained to give only the highest quality service.

PHONE G 8166

NEW METHOD
DRY CLEANERS AND DYERS

Modern Etiquette

By ROBERTA LEE

1. When a man is dining with a woman, does he give his or her order to the waiter first?

2. Is it a good idea for a man who is dining with a woman to suggest something on the menu?

3. Is a weak handclasp a social handicap?

4. Should one who reads a newspaper that others will have to read after him, put the paper in order when he has finished?

5. Should a borrowed magazine be returned?

What would you do if—

You are a girl stopping by another girl's house to take her somewhere in your car—

(a) Sound your horn for her?

(b) Get out of your car, and go in after her?

(c) Telephone her that you are leaving and will be by in a certain number of minutes; asking her to be waiting for you?

Answers

1. Her order.
2. Yes.
3. Decidedly.
4. Yes.
5. Yes.

Best "What Would You Do" solution—(b), unless she lives in a semi-business section where parking is a problem, then (c) is permissible.

BABY GOT DIARRHOEA?
REMOVE THE CAUSE

IT saps your baby's strength. Lowers his resistance to disease. Leaves him a prey to other sicknesses. Regulate the bowels and banish it immediately.

Read the experience of Mrs. Edith Stroud, of Brown's Line P.O., Ont.: "I have nine children, have not had one serious illness among them, and owe this to Baby's Own Tablets. For diarrhoea they are invaluable. They quickly clear up the cause. I am positive they prevent indigestion. Children sleep a natural sleep."

Promptly effective, also, in cases of simple fever, colds, colic, upset stomach, constipation, simple croup, indigestion and teething troubles.

Free of stupefying drugs and opiates. Easy to take as candy. Safe and harmless. Can be taken by the most delicate child. Analyst's report in every box.

Get a package today. Sickness so often strikes in the night. Money back if you are not satisfied. 25 cents.

Ceylon and India Teas in correctly-measured quantities to make a perfect blend. Grocers sell it.

AUGUST SALE OF COATS
Real Savings on New Fall Styles
A. K. LOVE
708 VIEW STREET

Take ENO on your vacation -it's a natural thing to do!

• It's fun to be going places and doing things when you're fit—but no fun at all when changes of food and water upset your stomach and make you feel miserable. The natural thing to do is drink a glass of ENO first thing every morning. This effective alkalizing corrective provides the gentle aid which nature needs to keep you regular, and at the same time Eno neutralizes that headachy acid condition. ENO is an ideal summertime corrective because its pleasant "Fruit Salt" tang quenches thirst marvellously—makes you feel cool and clean deep down inside. You can buy ENO wherever you travel and with ENO you can travel wisely and *well*.

C-46/38

ENO'S "FRUIT SALT"
THE PLEASANT-TASTING ALKALIZING CORRECTIVE

Publisher Talks Of Book Trends

Long Novels Proving Popular, Says Thomas Allen of Toronto

Thomas Allen, head of the Canadian book publishing house which bears his name, has been here from Toronto since last week visiting his sister Mrs. Buchanan and Dr. F. Buchanan, Uplands.

"The vogue for the long novel, started by "Anthony Adverse" and sustained by "Gone With the Wind," has apparently come to stay for same time," said Mr. Allen. "People, for a change at least, seem to like a book that will be their companion for longer than the day or two the average length novel takes them to read. Now "And Tell of Time," Laura Krey's 700-page book has come to the fore with indications that it will have during the next winter a run similar to that of the preceding heavy volumes. It is a Houghton Mifflin book."

Mr. Allen said that outstanding among the Canadian books, the publication of which he is undertaking for the coming season, will be "With Flame of Freedom" by Ethel Chapman, author of "The Homesteaders," which he says will be "a story for the whole family to read, even if you do not agree with all the young crusaders' plans to change the world." Another Canadian book coming out will be "Robert Harding" by Patrick Slater, the Toronto lawyer who wrote the best sellers, "The Yellow Briar" and "The Water-Drinker."

Among the outside books Mr. Allen said he was bringing to Canada for publication are "Wisdom's Gate," the latest work of Margaret Ayer Barnes who wrote "Within this Present," and "Sailor on Horseback," the life story of Jack London, by Irving Stone. He has already brought from London the new Alice Grant Rosman book "Unfamiliar Faces."

As to developments in the publishing industry in Toronto, Mr. Allen said there was interest in the new edition of Webster's Dictionary, which is to be brought out in Canada with a thin-paper edition of 1,300 pages to sell at the same price as corresponding publications in United States. He said this was being done to test the field.

Beaux Arts Society Seek Old Fire Hall

Use of the Duchess Street fire hall will be granted to the Beaux-Arts Society for their dramatic activities if the recommendation of the fire wardens is approved by the City Council.

The wardens yesterday favored granting the society, which won national honors in the Dominion Drama Festival this year, the idle station on the understanding it would vacate on a month's notice.

Any interior changes made in the hall will have to be sanctioned by the wardens and carried out under the supervision of city officials and at the expense of the society.

The wardens were informed the new aerial ladder truck would reach the city tomorrow night and would be unloaded Friday morning.

Postman Honored

A pleasant ceremony took place at the post office yesterday afternoon when Robt. H. Standerwick, letter carrier, who has just been superannuated, was presented with a writing desk and a traveling bag by his fellow workers.

Mr. Standerwick entered the service upon his return from overseas and is now retired under the age limit.

The presentation was made by G. H. Gardiner, postmaster, who referred to the excellent service rendered by Mr. Standerwick and to the respect and esteem with which he was held both by other members of the staff and by the people on his route.

Port Alberni Wants Coal Mine

Port Alberni hopes to have a producing coal mine of its own.

But before that happens the city council has to find out who owns the coal seams that lie beneath the thriving island community.

Aldermen J. M. Crossland and City Solicitor G. M. Campbell came to Victoria last week and found that, among other things, they would have to undertake a costly search of title and prove that the Alberni Land Company has been dissolved before title to the coal could be established.

While they were reporting these facts to the city council, interests under the direction of R. B. St. Claire are going ahead with plans to reopen an old prospect tunnel on the waterfront and go after the coal, apparently ready to let the title question work itself out.

The BAY 'Phone E 7111

COME TO "THE BAY" FOR EXTRA GOOD VALUE

VISITORS WELCOME TO VICTORIA AND THE BAY!
We hope that your stay in Victoria will be enjoyable, and invite you to make THE BAY your shopping centre. Here in many departments are imported goods from all over the world . . . beautiful China, exquisite Linens, Wools, smart weaves in Ready-to-wear, and delightful hand-knits from Europe and Great Britain. Make a point of visiting us during your stay in our City.

For 3 Days at This Low Price!

Shop Early for Best Choice . . .

MEN'S 2-PANT SUITS

New Fall Patterns . . . Fine All Wools!

- All-wool Navy Serges
- All-wool Fancy Worsteds
- New Stripes—New Shades
- Single and Double-breasted Models
- Sizes 36 to 46

If you want a new Suit NOW . . . be sure to select from this splendid group of quality Suits. All perfectly tailored in the season's up-to-the-minute styles . . . and they're priced at only... **21.95**

REGULAR 10.95 AND 12.95

BOYS' ALL-WOOL SUITS

Good-looking, sturdy Suits in all sizes from 28 to 37 with the exception of size 32. A special clearance of 30 only Suits . . . in greys, browns and fawns . . . single and double-breasted models. Ideal suits for school wear, and real value at **8.45**

—Men's and Boys' Clothing, Street Floor at THE BAY

Complete New Stock of Fine Quality

"WARRENDALE" SHIRTS

- Collar Attached
- 2 Separate Collars

Warrendale Shirts are noted for their excellent quality and fit . . . and we suggest that you stock up now with Shirts for fall wear . . . at this low price. Tailored from firmly woven fabrics. White, Blues and Fancies . . . all fast colors. Sizes 14 to 17. Come early . . . while selection is at its best. On sale at, each **$1**

MEN'S DRESS SOCKS

Regular 75c and 1.00

EXTRA QUALITY! EXTRA VALUE!

A clearace of discontinued lines, manufactured by Woods. Good quality wool mixtures in smart patterns and shades . . . and they're well reinforced. Sizes 10 to 11½. Sale ..... **49c** PAIR

PYJAMAS

BY "FORSYTH"

REGULAR 2.50 and 3.00

A limited quantity only . . . so don't delay! Well made from quality materials . . . with lapel collar and kite front . . . Sizes 36 to 44. A host of attractive patterns and colors from which to choose. Sale priced at, each **1.98**

100 ONLY HEAVY COTTON

Auto Rugs

You'll find these ideal for picnics, etc. A good size . . . and finished with fringed ends. Only 100, so better shop early to avoid disappointment. Each **1.00**

—Men's Furnishings, Street Floor at THE BAY

EXCEPTIONAL VALUE IN MEN'S NEW

Fall Oxfords

Men! If you're looking for value in fall footwear . . . NOW is the time to act. Smartly-styled Oxfords in smooth black leather . . . medium and round toe styles . . . sewn leather soles. Sizes 6 to 11. Priced at only, pair **2.98**

BOYS' BOOTS BY "LECKIE"

Boots made to stand that extra wear growing boys will give. Soft, pliable Elke or oil grain uppers, with good weight leather soles.
Sizes 11 to 5½ **2.98**
Little Gent's sizes, 8 to 10½. Pair **2.69**

—Men's and Boys' Shoes, Street Floor at THE BAY

The August Home Furnishing Sale

Brings You More Outstanding Savings for Your Home!

High-grade Inner Spring-filled

MATTRESSES

Here is everything you want in a Mattress. Outstanding quality and workmanship. Hundreds of inner springs . . . and all the finest features . . . offered at a price that means a saving of dollars to you! In all standard sizes **29.50**

"PERFECTION" Spring-filled Mattresses

Regular 24.50
Sleep promoters these . . . deep, soft and comfortable . . . constructed with inner-spring unit, covered with cotton felt and imported damask ticking. Sale priced at **19.50**

Save 5.00

"NAT MAR" Spring-filled Mattresses

Another great Mattress bargain! Well constructed to give complete sleeping comfort . . . they're outstanding value at this low sale price. **12.95**

—Furniture, Fourth Floor at THE BAY

Regular 10.95 Fairlawn

LAWN MOWERS

Special, $7.95 each

Trade in your old Mower for **1.00**

PAY ONLY **6.95**

- 5 blades of English cutting steel.
- Blades 16 inches long.
- S.K.F. Ball Bearings.
- Hardwood roller and handle.

Specially Purchased Art Silk DRAPERY NET

Offered at a remarkably low price for this sale! In four attractive designs . . . rich honey shade . . . 36 inches wide. Dress up your windows at a real saving. Yard **29c**

Heavy-weight PRINTED LINENS

Here is a splendid weight Linen . . . and ideal for slip covers. Well-printed patterns in rich tones and floral effects . . . 50 inches wide. Sale priced at, yard **1.29**

—Draperies, Third Floor at THE BAY

REGAL PAINTS

Regal Ready-mixed Paints—Cream, Pearl Grey, Bottle Green, Buff, Red, Medium Brown and White. Special, gallon **1.93**

Regal Quick-drying Varnish Stain—Light Oak, Dark Oak, Clear. Quart **73c**

Regal Quick-drying Enamel—Ivory, Grey, Pale Blue, Light Green, Cream and White. Quart **73c**

—Paints, Third Floor at THE BAY

Square Wash Tubs

Hot dipt, galvanized Tubs . . . a handy size, **1.29**

—Housewares, Third Floor at THE BAY

5-FOOT STEPLADDER—With bucket shelf. Strong and well braced. Each **95c**

Hudson's Bay Company.
INCORPORATED 2ND MAY 1670.

For Fall . . . Latest Styles in WOMEN'S COATS

There's a brilliant season ahead for these stunning Coats! Tweeds . . . Boucles and Nubby fabrics are defty molded to create that 1938-1939 look. Elegant high shoulders . . . straight, slimming skirts and lavish fur trims. Youthful, glorious new fashions you are going to love wearing this fall. Exciting, new autumn shades are shown . . . and a splendid assortment of sizes. Priced from

29.50 to 89.50

—Coats, Fashion Floor at THE BAY

See These New Fashion Trends in Lovely, Light-weight

WOOL DRESSES

Here are gay little Frocks in warm autumn tones that will have a special appeal to smart young business women or the college miss! Beautifully tailored in one and two-piece modes . . . with clever new ornamental trims. Sizes range from 14 to 40 ..... **14.95**

—Dresses, Fashion Floor at THE BAY

New in Style and Color . . . in Step With Fall . . . Women's

FELT HATS 3.95

Paris decrees small Hats this season . . . and THE BAY is ready with an exciting selection of new fall millinery . . . featuring the new pointed crowns and the diminutive "doll size" toppers. Come in and try them on . . . we know you'll love them at first glance and want to wear one right away!

—Millinery, Fashion Floor at THE BAY

THE BAY'S

FASHION REVUE AND TEA

Will be held Friday and Saturday, September 9 and 10

Under the auspices of the Robert Burns McMicking Chapter, I.O.D.E., in the Victorian Restaurant. Tickets may be obtained from the cashier, Fashion Floor, the Victorian Restaurant, or from members of this chapter.

Favorite Weaves and Colors for Fall in

DRESS FABRICS

NEW ENGLISH DRESS-WEIGHT WOOLLENS

The most practical folk will plan their new fall wardrobe when they see the glorious new Woollens that have just arrived from England! Soft, fine weaves that will drape into smart dresses for early fall wear . . . 54 inches wide . . . in shades of blues, greens, rust, wines, brown, black and navy. Yard **1.49**

Regular 1.95 English DRESS LACES

Beautiful patterns in soft pastels and new fall shades. A grand selection from which to choose. Special, yard **1.44**

Just Arived! NEW YORK PERCALES

You'll adore the quaint novelty patterns and the lovely colors. Ideal for home frocks and kiddies' clothing. 36 inches wide. Yard **39c**

—Fabrics, Street Floor at THE BAY

"Lady Hudson" Shoes

Bring Fashion to Your Feet This Fall!

The beauty and importance of SUEDE will fascinate you anew in these glorious LADY HUDSON Shoes . . . For now, as never before, the fall shoe story is suede. Suede in shoes that swathe your foot closely . . . supple and subtle.

This autumn . . . shoe styles have a new verve . . . as thrilling new femininity as featured in the Drape and Camisole types. And the new fall colors are lovelier than ever. Salute autumn with Lady Hudson Shoes . . . definitely a leader in shoe circles. Pair **5.00**

—Shoes, Fashion Floor at THE BAY

3-day Sale of FROCKS, SLIPS and PLAY WEAR

COTTON PRINT DRESSES Reg. $2.29 and $1.98.

There are many warm sunny days ahead to wear these smart cotton prints and spun rayon pastels . . . And whatever your preference in patterns, dots, geometrics, florals, etc., you'll find it here in a variety of clever styles. Sizes 14 to 20 and 38 to 44. Special **1.49**

DRESSES FOR WORK OR PLAY

When you see these neat, well-tailored styles and attractive, gay colors . . . you'll agree that they are indeed a real bargain. Frocks that would ordinarily sell for 1.59. Sizes 14 to 20 and 38 to 46. Special, each **97c**

—Cotton Frock Shop, Fashion Floor at THE BAY

SPECIAL BIAS CUT SLIPS

Fashioned from silk crepe, rayon or taffeta in a choice of tailored and lace-trimmed styles. Tearose or white. A broken assortment but very good values. Sizes 32 to 44. Each **98c**

—Lingerie, Fashion Floor at THE BAY

SLACKS

In s[illegible] drill. Navy, white and Copen. With button and zipper fastening. Sizes 14 to 20. Also in cotton corduroy in Copen and green. Regular 1.98, for **1.63**

SHORTS

Smartly tailored, with or without pleats . . . finished with belt. White, Copen, Navy and Brown. Sizes 14 to 20. Regular 1.25 and 1.00, for **74c**

Swim Suit Clearance

All-wool Swim Suits made by a well-known manufacturer . . . all greatly reduced. Smart styles that mold and flatter the figure in a host of lovely colors. Sizes 34 to 40.
Regular 4.95, for **3.89**
Regular 5.95, for **4.89**
Regular 6.95, for **5.89**
Regular 7.95 and 8.95, for **6.49**

—Beach Shop, Fashion Floor at THE BAY

PLAY SUITS

Three-piece Suits, consisting of shirt, shorts and skirt. In white, pastels or prints. Well tailored from pique and broadcloth. Sizes 14 to 20. Regular 2.50, 2.95 and 2.98, for, set **1.99**

SHIRTS

Don't miss this grand special! Tailored styles with short sleeves and action back . . . in drill and waffle cloth. White and a few colors. Sizes 12 to 20. Regular 1.00. Each **69c**

Clearance of Children's SUMMER TOGS

SUN AND SWIM SUITS FOR WEE TOTS
A splendid selection of styles and fabrics from which to choose, including dainty organdie trimmed prints and plain materials with contrasting trims. Sizes 2 to 6. To clear at, each **49c**

GIRLS' SUN SUITS
Regular 1.50 and 2.29
Some have plain pleated shorts with gay print tops . . . others are plain sport play suits, ideal for tennis. Sizes 8 to 14X. On sale at, each **1.00**

—Children's Wear, Fashion Floor at THE BAY

Victoria Daily Times

Seek Soccer Title Tonight

Hardluck North Shore Squad Meets Timmins in Fifth Game

WINNIPEG (CP)—The fellow who avoids black cats, throws spilled salt over his left shoulder or wishes on a split wish-bone is convinced Vancouver North Shore United are contending with Lady Luck as well as Timmins Dome Mines in the marathon struggle for the Dominion football championship.

As the eastern and western champions prepared for the fifth game tonight of what was scheduled a best-of-three series, the superstitious fellow pointed to the fourth game Monday, which ended in a 2 to 2 draw after 30 minutes overtime, as proof of his contention.

First point of the argument was the fact North Shore missed three real scoring opportunities on free kicks inside the Dome 30-yard mark. Second item was the penalty kick from the 12-yard spot which Phil Findler booted over the cross bar in the dying minutes of overtime.

Irony of it all, in this fellow's opinion, was the fact that two minutes before the penalty kick was awarded, Jimmy Spencer, North Shore's penalty kick specialist, was carried from the field with torn ligaments in his right ankle.

SEEK THIRD TITLE

So tonight the teams meet again in the longest D.F.A. final series in history. A win for North Shore will give British Columbia its third successive Canadian championship and a Dome victory will give the easterners a record of 23 games with only a single reverse this season.

The loss came in the third game of the present series, which the Westerners won 1 to 0 after Dome won the second game 3 to 1. The series opener ended in 1 to 1 tie.

Spencer's ankle is expected to keep the hard-booted forward out of the game and Swede Larson also will be absent. Larson was injured in the western Canada final against Winnipeg United Weston and has not played since.

Dome will be at full strength.

Sports Mirror

By PETE SALLAWAY

ROBERT MOSES GROVE best explains why major league baseball pitchers so seldom finish games nowadays.

"They don't like to pitch," says the famous lefthander of the Boston Red Sox.

"They won't work.

"I try to tell youngsters what to do, but it's too much trouble for them. All they want to do is strut in front of the grandstand.

"I won 10 straight games when I first reported to Baltimore in 1920, and nobody . . . not even Jack Dunn . . . spoke to me.

"I was wilder than the wild man of Borneo throughout my first two seasons with Connie Mack and the Philadelphia Athletics, and nobody suggested a remedy.

"So in the spring of 1937? I took Earl Mack aside at Fort Myers . . . told him that I was going to develop control if I had to throw my arm off doing it. For 45 minutes daily all spring I threw over an improvised plate to Earl Mack . . . threw until I could hit a gnat in the eye at 60 feet 6 inches.

"You can't get away from it. Practice makes perfect. Ty Cobb was . . . Hank Greenberg is . . . a striking example of that. Cobb practiced sliding until his body was raw.

"A pitcher has to acquire many things. He must develop proper balance. He must learn how to let his body go through . . . when to let the ball go.

"That was young Johnny Vander Meer's difficulty. He wasn't properly balanced, and released the ball too soon. That made him wild high. A pitcher also can be wild low if he holds the ball too long. See what Vander Meer did when I straightened him out last spring."

Grove, a marvel at 38, still prefers to toil in turn, and wouldn't mind relieving now and then. Due to the Red Sox pitching shortage, Lefty this year returned to a three-day schedule.

When Grove was with the A's, Connie Mack never had to order anybody to the bullpen when a pitcher got himself in hot water.

Old Mose simply grabbed a ball and ankled out to warm up.

There was a ball game going on and he wanted to be in it. Big Ed Walsh, Big Ed Morris, and Dizzy Dean were among the few pitchers who felt that way about the game.

Grove always has been a good baseball man . . . always had pitching sense. He knew just as much when he had so much stuff that he did a batter a favor by throwing a curve. The difference then was that Lefty didn't have to be smart. All he had to do was rare back and pump the ball through there.

From 1921 to 1933, inclusive, the big southpaw was in from 39 to 52 games a season.

Grove doesn't want anybody to ask him how long he hopes to pitch. He wants to be out there when he's 50, if able.

"My father is 77, looks 50, and is bigger and in as good health as I am," he smiles. "So there's no telling how long I'll go."

Few ball players have Grove's love of the game. He has no other interest. Baseball is all the he knows . . . all he cares about.

Many players could make excellent use of a small share of his concentration.

And any young pitcher can do himself a lot of good by studying the rhythm of Robert Moses Grove's perfect delivery.

BALL LEADERS

NATIONAL LEAGUE

Batting—Lombardi, Cincinnati, .349.
Runs—Ott, New York, 91.
Runs batted in—Ott, New York, 88.
Hits—McCormick, Cincinnati, 152.
Doubles—McCormick, Cincinnati, and Martin, Philadelphia, 32.
Triples—Mize, St. Louis, 12.
Home runs—Goodman, Cincinnati, and Ott, New York, 27.
Stolen bases—Hack, Chicago; Shearein, Philadelphia, and Koy, Brooklyn, 11.
Pitching—Blanton, Pittsburgh, 10-2

AMERICAN LEAGUE

Batting—Foxx, Boston, .348.
Runs—Greenberg, Detroit, 93.
Runs batted in—Foxx, Boston, 113.
Hits—Lewis, Washington, 146.
Doubles—Chapman, Boston, 31.
Triples—Heath, Cleveland, 13.
Home runs—Gregnberg, Detroit, 38.
Stolen bases—Crosetti, New York, 18.
Pitching—Ruffing, New York, 16-6.

BRAKES
TESTING FREE
SPECIALIZED SERVICE
ALL TYPES OF BRAKES RELINING AND ADJUSTING
BOULTBEE
(VICTORIA) LTD. 1100 YATES ST.

Racing Results

WASHINGTON PARK—Results of horse racing here yesterday follow.

First race—Six furlongs:
Jocks Betsy (Perkins) $9.40 $4.60 $3.60
Hap Mack (Rosen) 6.00 3.60
Scotch Trap (Musser) 6.00
Time, 1:15 4-5. Also ran: Nonconnah, Dongy, Sir Ormont, Transtick, Jockeb, Shama Thrust, Coville Lad, Imperial Ronie, Unrequited.

Second race—Six furlongs:
Fairao (West) $52.60 $22.20 $10.60
Dandys Pal (Litzenberger) 22.00 10.00
Lamonte (Richard) 3.80
Time, 1:15 4-5. Also ran: Usay, Blanche G., Concerto, Jessie O., Refunded, Lyngate, Dead Ready, Nemrac, Mywo.

Third race—Six furlongs:
Jean Cloud (Wilson) $4.60 $3.40 $2.60
Peter F. (South) 16.00 8.20
Lee Walker (Morrissey) 4.00
Time, 1:15 2-5. Also ran: Scotch Muff, On Your Way, Inga S., Dominant Darby, Katherine G., Facula, Hildress, My Flo, Maria Juliet.

Fourth race—Seven furlongs:
Transport (Litzenberger) $9.80 $9.40 $3.60
Gold Mesh (Conley) 4.00 3.00
Macawlee (McCombs) 4.00
Time, 1:26 4-5. Also ran: Valdina, Boston Sound, Square Cee Jane, Mary Vito, Miss Ponne, Mr. Smith.

Fifth race—Five and one-half furlongs:
Bold Pay (Finnerty) $8.00 $3.80 $3.20
Connie Ann (Conley) 10.00 5.00
Rembrandt (McCombs) 3.40
Time, 1:07 2-5. Also ran: Don Manners, Lay Over, Whatagal, Miss Baker.

Sixth race—One mile:
Floulida (Wilson) $10.60 $4.60 $2.20
Chimney Top (Rowell) 3.80 2.60
Crout Au Pot (Conley) 3.40
Time, 1:40 3-5. Also ran: Sir Windsor, Building Trades, All Devil, Almaha.

Seventh race—One mile:
Carbon Copy (South) $21.40 $9.80 $6.40
Anne G. (Litzenberger) 11.00 7.20
Shirley B. (J. G. Wilson) 5.00
Time, 1:42. Also ran: Barbara J., Cold Spill, Wanderobo, Miss Tad, Oh Dolly, Our Prince, Hearty, Gleaning Ruth, Motion Picture.

Eighth race—Mile and one-eighth:
Prince Torch (Landolt) $6.40 $3.80 $3.00
Bar Play (Scurlock) 9.80 5.60
Hilsinger (McCombs) 4.00
Time, 1:54 3-5. Also ran: Short Skirt, Contrast, Russia, Summit Hill, Butter Beans.

Seniors' Golf Class Results

Victoria Veterans Do Well in Tournament at Colwood

First round of match play was completed yesterday afternoon in the various class championships of the annual Seniors' Northwest Golf Association tournament at the Colwood club with Victoria veterans taking their share of matches.

In class A, which composes the real veterans of the tournament, Victoria still had three players in the rupning, C. Stanier, G. R. Naden and R. W. Gibson. in B class the local players to win their matches were J. P. Paret, C. A. Thompson, T. H. Leeming, T. S. McPherson and S. Ryall. In class C visiting players held complete command but in class D Victoria was still represented by J. E. Goldring, Joe Ruggles, R. H. Lyons and C. E. Wilson.

Additional results, to those published yesterday follow:

CLASS A CHAMPIONSHIP

L. A. Lewis, New Westminster, defeated E. Enloe, Spokane, 5 and 4.
C. S. Moody, Seattle, defeated E. J. Roberts, Spokane, 2 up.
C. Stanier defeated H. J. Fetter, Seattle, 2 and 1.
W. L. Bileer, Bellevue, defeated T. H. Horne, 5 and 4.
E. L. Howard, Seattle, defeated J. T. Hefferman, Seattle, 4 and 3.
G. R. Naden defeated J. H. Bloedel, Seattle, 3 and 2.
Thomas Graham, Comox, defeated F. R. Stewart, Vancouver, 3 and 1.
R. W. Gibson defeated Dr. A. J. Gatesche, 4 and 3.

CLASS B CHAMPIONSHIP

J. P. Paret defeated L. G. Pattullo, Seattle, 6 and 4.
C. A. Thompson defeated C. R. Harold, Seattle, 6 and 4.
C. A. Thompson defeated C. R. Harold, Seattle, 3 and 2.
T. H. Leeming defeated W. D. Macdonald, Seattle, 2 and 1.
T. S. McPherson defeated G. W. Draham, Olympia, 1 up.
J. Gillison, Portland, defeated T. Dickson, 3 and 1.
J. A. Byerley, Portland, defeated M. H. Dobie, Vancouver, 7 and 1.
S. Ryall defeated L. Kershaw, Tacoma, at the twentieth.
C. H. Woodin, Yakima, defeated R. D. Merrill, Seattle, 3 and 2.

CLASS C CHAMPIONSHIP

G. G. Jones, Portland, defeated R. E. Thatcher, Seattle, 3 and 2.
W. S. Babson, Portland, defeated Thomas Cole, 3 and 2.
T. H. Coffen, Portland, defeated F. Wilkinson, Vancouver, 3 and 2.
J. J. Demussey, Tacoma, defeated H. D. Dudley, Seattle, 5 and 4.
W. B. Burns, Tacoma, defeated M. W. McKinney, Seattle, 2 and 1.
C. F. G. Pattullo, Spokane, defeated L. S. V. York, 3 and 1.
Paul Murphy, Portland, defeated A. Ktaz, Portland, 5 and 4.
J. S. McCulloch, Comox, defeated C. F. Banfield, 2 and 1.

CLASS D CHAMPIONSHIP

J. E. Goldring defeated C. A. Rouse, Tacoma, 3 and 1.
R. H. Hyde, Tacoma, defeated W. P. Remington, Pendleton, 2 and 1.
E. S. West, Yakima, defeated I. Colwell, Seattle, 3 and 2.
J. W. Ruggles defeated A. J. Browning, Portland, 1 up.
R. H. Lyons defeated G. N. Pease, Portland, 4 and 3.
P. W. Blanchard, Portland, defeated L. Grinstead, Seattle, 3 and 2.
C. E. Wilson defeated R. Gillespie, Seattle, 2 and 1.
J. G. Macdonald, Vancouver, defeated C. A. Hart, Portland, 3 and 2.

SIXTH FLIGHT

V. Richmond, Seattle, defeated J. B. Fisken, Spokane, 7 and 5.
H. E. Allen, Seattle, defeated B. J. Rucker, Everett, 2 and 1.
F. D. Hammons, Seattle, defeated N. U. Carpenter, Portland, 1 up.
I. L. Hyland, Seattle, defeated S. A. Siter, Tacoma, 2 and 1.
K. J. Middleton, Seattle, defeated A. W. Blake, Vancouver, 3 and 2.
C. H. Jones, Spokane, defeated T. C. Morgan, Vancouver, 5 and 4.
W. Gilchrist, Vancouver, defeated H. B. Earline, Seattle, 3 and 2.
A. S. Edmonds, Portland, defeated W. P. McCaffray, Seattle, 3 and 2.

BOXING

New York—Pedro Montanez, 136, Puerto Rico, stopped Ray Napolitano, 143¼, New York, three.

Houston, Texas—Billy Deeg, 145, San Antonio, knocked out Pancho Villadverde, 148, Phoenix, Arizon, three.

Los Angeles — Glen Lee, 159¾, Edison, Nebraska, and Al Romero, 154, Los Angeles, drew, ten.

WITH SENIOR GOLFERS—The two fellows seen at the top are the grand old men of the Seniors' Northwest Golf Association tournament now in progress at Colwood. From left to right they are E. J. Roberts, Spokane, and R. W. Gibson, Victoria. Roberts is 81 years old and Gibson a year younger and the pair of them are the two oldest players in the competition. At the left is H. A. "Dixie" Fleager, Seattle, who won the medal honors on Monday with a 77. Fleager is playing in the seniors' tournament for the first time.

Burrards Cinch Playoff Berth

VANCOUVER — Burrard Olympics cinched a third-place Box Lacrosse League last night when they set back North Shore Indians 26 to 17. The victory eliminates Richmond Farmers from the playoff picture.

Burrards took a 6 to 4 lead in the first half and were never headed. They had 12 to 9 at half-time and were ahead 20 to 11 at the end of the next frame. Each team scored six in the final period.

Mrs. R. C. Field won honors in A class in the par competition held yesterday at the Victoria Golf Club by finishing 1 up, while Mrs. W. P. Bowden was the winner in B division, being 1 down.

Bearded Boys Defeat Locals

Boyd's Two Homers Feature House of David Baseball Victory

Including two circuit knocks over the fence by Boyd, powerful left fielder, the second being one of the longest ever poled in the enclosure, the touring House of David baseballers last night collected 10 hits from the offerings of Hurler Lloyd Jones to hammer out an 8 to 3 victory over the Victoria All-Stars in an exhibition game at the Athletic Park.

Officials of the Victoria Baseball Association are now negotiating for a doubleheader attraction Saturday at the Athletic Park between the African Zulu Giants and the House of David. The Giants are already booked and all that is needed to ensure the series is the official sanction from the owner of the bearded outfit. If plans go through games will be played at 2 and 5.30.

Victoria made a real fight out of it for four innings, at the end of which the visitors had a one-run lead—4 to 3. The Davids, however, got down to some serious batting in the fifth and pushed over a quartette of runners to put the game in the cooler. Boyd got his second homer in this inning, while Mays and Stockard hit for two bases and Saunders singled. Boyd got his first four-base knock in the second inning.

With one third of the fifth inning gone, Ray Maitland was called to the hillock to stop the colored men and did a good job of it. He held them scoreless. From the slants of Mosley, Victoria players collected six singles and a home run by Ted Maitland. Sampson, a southpaw with plenty of zip behind his offerings, took over the hurling duties in the last two frames and hurled hitless ball.

One of the novelties of the game was the catching of Mc Cray, House of David receiver. During the fourth and fifth frames he sat on a chair to do the receiving.

Score by innings:

House of		R.	H.	E.
David	010340	8	10	2
Victoria	000300	3	7	3

Batteries — Mosley, Sampson and McCray; Jones, R. Maitland and Bridgewood.

CHINOOK CLUB PICNIC

The Chinook Club of the Victoria-Saanich Inlet Anglers' Association will hold a basket picnic Saturday night at 8, at Island View Beach. Arrangements for the outing are being handled by Mrs. George Smith, chairman of entertainment.

Table tops made of a single piece of citrus wood were a fad in ancient Rome, and Cicero paid $25,000 for one brought from Mauretania.

BALL CLUBS TO OPEN PLAYOFFS

Manager Roy Barnes' Pitzer and Nex baseballers and the Eagles will go gunning for each others' scalps this evening at the Athletic Park when they meet in the initial clash of their best-of-three series for the right to meet the Victoria Club in the finals of the Rithet Cup, symbolic of the city championship.

The game will start at 6.

Golf Greats At Toronto

U.S. Aces Entered for Canadian Open Starting Tomorrow

TORONTO (CP)—Golf's howitzers and light artillery fired last practice shots over the long fairways at Mississauga Club today on the eve of the Canadian open.

The shooting starts in earnest tomorrow when the 72-hole medal tournament begins, and ends Saturday with two 18-hole rounds.

Paul Runyan, who isn't of the home-run type at all, turned in a 66 yesterday, six strokes under par. He dropped six birdies.

The little pro from White Plains, N.Y., was two strokes over the course record, set by Percy Allis of England in winning the open in 1931.

If the tourney is to be won by a slugger, it won't lack the best. Sammy Snead, second to Ky Lafoon in last week's $10,000 Cleveland open, will be here along with Jimmy Thomson, the siegegun from Shawnee-on-Delaware, Pa., and Johnny Bulla from Leslie, Ill.

O.C. Cricket

LONDON—Scores in cricket matches in England follow:

Middlesex, 267 and 275 runs for nine wickets, declared; Somerset, 125 and 154.

Warwickshire, 201 and 229; Lancashire, 226 and 207 runs for three wickets (Paynter 113, not out).

Essex, 132 and 320; Surrey, 106 and 314.

Derbyshire, 233 and 328 for four, declared; Nottinghamshire, 186 and 273 (Hardstaff 134).

Hampshire, 150 and 263; Sussex, 306 and 108 runs for five wickets.

Worcestershire, 270 and 181; Gloucestershire, 204 and 250 for eight.

Australians, 479 and 7 runs for no wickets; Kent, 108 and 377 (Ames 139).

ARRANGE FIELD TRIALS

Arrangements for the Victoria Gun Dog Club field trials at Cowichan on August 25 will be made at a meeting to be held in the Colonist board-room tomorrow evening at 8. All members are asked to attend.

Armstrong Goes After Third Crown Tonight

Rules 3 to 1 Choice to Beat Ambers

Postponed Lightweight Bout Expected to Draw $100,000 Indoors

NEW YORK (AP)—If they don't melt down and run off in a puddle, Henry Armstrong and Lou Ambers will gang up on each other for 15 rounds in Madison Square Garden tonight with Ambers' 135-pound title at stake.

It promises to be a hot event, with upward of 15,000 onlookers stuck to their seats.

One thing is certain: rain cannot interfere with the festivities as it did last Wednesday night at the Polo Grounds, when promoter Mike Jacobs swallowed a $10,000 installation loss and hoped he could get it back indoors.

The men with talking money still are offering up to 3 to 1 that Armstrong leaves the ring the holder of the featherweight, lightweight and welterweight championships, the first triple-plated crown wearer in boxing history.

A loud minority, however, is convinced the up-state Italian will out-leg and out-punch the phenomenal little negro and retain his title, disrupting Armstrong's run of 38 consecutive victories.

TICKET SALE UP

Jacobs claims the postponement has increased the ticket sale and that there will be $100,000 in the house tonight. More conservative estimates, based on the heat and a rousing indifference on the part of many fans, say the scrap will be lucky to do $75,000.

Although the New York State Athletic Commission has repeatedly ruled only Ambers 135-pound crown will be at stake, it is believed if the New Yorker upsets the dope and beats Armstrong decisively, he'll lay immediate claim to the crown Armstrong recently won from Barney Ross.

To stifle these reports and to give Armstrong as much protection as possible, the commission yesterday called in Promoter Jacobs and Managers Eddie Mead and Al Weill and had them sign an agreement specifying that the fight is for the lightweight championship and that no other title is at stake.

This is to be appended to the original contract which merely called for the boys to punch it out for the lightweight honors.

Coast Tennis Stars Shine

Margaret Osborne and Virginia Wolfenden in Smart Wins

MANCHESTER, Mass.—Startling upsets by a pair of unseeded San Francisco girls, and Nancye Wynne, 21, of Australia, featured yesterday's play as the 14th annual Essex county club women's invitation tennis tournament moved into its quarter-finals round.

Such highly favored stars as second-seeded Dorothy Bundy of Santa Monica, Cal., Mme. Mathieu, champion of France and top-seeded foreigner, and Mme. Sylvia Henrotin, third ranking foreigner met defeat.

Margaret Osborne and Virginia Wolfenden proved the "giant-killers" of the day, Miss Osborne defeating Mme. Mathieu 6-0, 3-6, 6-4, and Miss Wolfenden defeating Mme. Henrotin, 7-5, 6-1. Miss Wynne earned her place in the quarter-finals with a win over Miss Bundy 5-7, 6-2, 6-2.

Kay Stammers of England, second seeded foreigner, was on the brink of defeat as Miss Helen Pedersen of Stamford, Conn., won the first set. But Miss Pedersen suddenly wilted from the heat. Scores were 3-6, 7-5, 6-2.

Budge Registers Double Victory

NEWPORT R.I.—Don Budge, rated the world's outstanding amateur tennis player, staked his claim on his third consecutive Newport Casino title yesterday by breezing through two competent rivals to gain the round of 16.

Budge whipped Robert Low of New York 6-2, 6-2, then Owen Anderson of Los Angeles, 6-0, 6-3.

Second seeded Joe Hunt of Los Angeles, kept pace by defeating Frank Shields of Hollywood, 3-6, 6-1, 6-3. The Canadian champion, Frank Parker of Beverly Hills, Cal., gained the fourth round bracket Monday.

Junior Ball Clubs To Battle Tonight

Cedar Hill and Victoria West Hawks will open their best-of-five junior playoff series tonight at Hampton Road Park at 6. The second game will be played at Beacon Hill tomorrow night and the third at Hampton Road on August 23.

Softball Marathon

CHICAGO (AP) — The marathon mania started by the long distance golfer, J. Smith Ferebee, who played 144 holes between dawn and dusk, has struck the softballers.

Two teams, the Kline All-Stars and the Spiders of suburban Rosedale, are matched to play 100 innings Sunday between 8 a.m. and some time that night. Two pitchers, a gent named Sadowski of the Klines and Erik of the Spiders, declared they would go the distance.

Yanks in Runaway

World Champions Take Two From Washington; Pittsburgh Gains

HOW THEY STAND

NATIONAL LEAGUE

	W.	L.	Pct.
Pittsburgh	64	39	.621
New York	61	46	.570
Chicago	59	48	.551
Cincinnati	58	48	.547
Boston	56	54	.481
Brooklyn	50	55	.476
St. Louis	46	59	.438
Philadelphia	32	71	.311

AMERICAN LEAGUE

	W.	L.	Pct.
New York	70	33	.680
Cleveland	61	40	.604
Boston	55	44	.556
Washington	55	53	.509
Detroit	49	55	.471
Chicago	43	53	.448
Philadelphia	38	63	.376
St. Louis	36	66	.353

COAST LEAGUE

	W.	L.	Pct.
Los Angeles	81	59	.579
Sacramento	80	61	.567
San Francisco	74	66	.529
San Diego	73	67	.521
Seattle	71	68	.511
Portland	66	75	.468
Hollywood	64	76	.457
Oakland	52	89	.369

New York Yankees, a team of one-man tradition, are pulling together now, and as a result they're quite likely to win the American League pennant by a margin big enough to satisfy even Col. Jacob Ruppert. The colonel isn't satisfied while there's another club within shouting distance of his Yanks.

It used to be "as Ruth goes, so go the Yankees." Then Joe DiMaggio had his turn at "sparking them." This season, they're just a fine ball club that appears unbeatable, now that everyone has started playing championship ball at oonce.

Lefty Gomez and Charley Ruffing didn't need all the runs they got yesterday to dispose of the fourth-place Washington Senators. They pitched a pair of six-hitters to win by the comfortable margins of 16 to 1 and 6 to 2.

Jake Powell, back from the 10-day suspension that resulted from his remarks during a broadcast interview, was subjected to a glass shower that caused a five-minute delay so the field could be cleared during the second game.

CLEVELAND WINS

The twin triumph stretched New York's lead to eight games as Cleveland took a single contest from St. Louis Brown 9 to 6 for Mel Harder's 10th mound victory. Philadelphia Athletics drove Boston's Red Sox still deeper into third, beating them 14 to 11 after belting Jim Bagby for five runs in the first and Dick Midkiff for five in the sixth. Two homers by Jimmy Foxx couldn't make up

(Turn to Page 10, Col. 1)

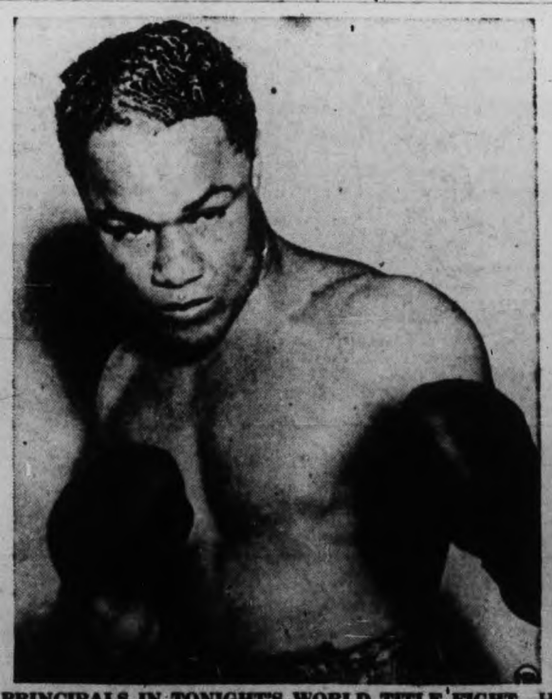

PRINCIPALS IN TONIGHT'S WORLD TITLE FIGHT—Here are the two lads who will battle tonight at New York for the world lightweight boxing championship. At the left is that little human dynamo Henry Armstrong, already possessor of the featherweight and welterweight crowns, who seeks to become the first fighter to hold three world titles at one time. At the right is Lou Ambers, lightweight ruler, who hopes to end the sensational string of victories hung up by the Pacific Coast negro.

B.C. Tourney Draws Stars

Leading Northwest Golfers Will Seek Open Championship

VANCOUVER (AP)—A field of close to 50 or more smart linksmen from all parts of the Pacific Northwest were expected today for the British Columbia open golf championship which opens two days of play at Shaughnessy course here tomorrow.

For the first time in its history, the tournament will be open to professionals and amateurs alike from the United States as well as British Columbians. In previous years the event was open only to provincial players.

The title and the $500 cash prize money will be decided in 72 holes of medal play. There will be no qualifying score.

Victoria's Jimmy Todd, who won the title from a smart field at the Capital City last year, has given notice he will not defend the crown. Todd recently returned from the Willingdon Cup matches and the Canadian amatur golf championship tournament at London, Ont.

U.S. ENTRY

Among the top-rankers expected from the United States to chase the prize money and the title are Seattle's Albert "Scotty" Campbell, Gordon Richards and Charles Congdon, also of Seattle.

Emory Zimmerman, slight but slick Portlander who has won almost every open tournament in the northwest at one time or another and was among the first 10 in the United States open, will be entered along with his brother, Al.

Other linksmen from across the line include Walter Pursey of Seattle, Cliff Groven, Tacoma; Neil Christian, Verne Tofini, Harold West, Ian McArthur, Curly Heuston, Jack Heuston and Joe Mozell.

LAWN BOWLING

The Greater Victoria Ladies' Lawn Bowling Association finished its season's activities yesterday with a half-day tournament on the Canadian Pacific green. Eighty players participated.

Mrs. A. W. Stewart, president of the association introduced Mrs. R. P. Butchart, honorary president of the association, who graciously presented the Butchart rose bowl to Mrs. Mowat, president of the Burnside Club, winners of theis season's interclub rink competition.

Yesterday's winners follow:

First—Skip, Mrs. Cromack, Mrs. Clark, Mrs. Crowe, Mrs. Husband and Mrs. MacLachlan.

Second—Skip, Mrs. Davidson, Mrs. White, Mrs. Ormiston, Mrs. McKean and Mrs. Cook.

Third—Skip, Mrs. Holmes, Mrs. McDowall, Mrs. Butterfield and Mrs. Keating.

YANKS IN RUNAWAY

(Continued from Page 9)

for those two innings. The Chicago White Sox-Detroit clash was rained out.

Manager Pier Traynor of Pittsburgh decided to give some of his weary Pirates a rest and benched Gus Suhr and Al Todd in favor of Bill Brubaker and Ray Berres. Brubaker made three hits, including a homer, and the Bucs walloped Cincinnati 10 to 0 to stretch their National League lead to five games.

Brooklyn's Dodgers beat the second-place New York Giants for the second time in 12 encounters, 7 to 3, combing Harry Gumbert and Dick Coffman for five hits and four runs in the ninth. Chicago's Cubs split a twin bill with St. Louis Cardinals, winning the opener 5 to 4 in 11 innings on Frank Demaree's triple, then losing the second to Curt Davis 5 to 2.

Another 11-inning struggle saw the Phillies beat Boston Bees 7 to 6 when Chuck Klein singled home Herschel Martin with the winning run.

COAST LEAGUE

The nose-diving Seattle team absorbed its second straight helping of goose eggs last night as tiny Tony Freitas, Sacramento southpaw, set them down with two hits and a 1 to 0 victory from the Sacs.

The Rainiers have scored only one run in their last three games. They made one hit in the last game of the Sunday doubleheader, and were also shut out.

Portland also inherited a mantle of whitewash as Stutz of San Francisco yielded only three hits and the Seals took a 3 to 0 victory.

Ninth-inning rallies good for three runs each gave wins to both Hollywood and San Diego last night. The Stars combined hits by Coscarart, Johnson, Bolen and Mettler for their trio and a 5 to 3 win from Oakland. The Padre outburst gave San Diego a 6 to 4 triumph over Los Angeles.

Scores follow:

NATIONAL LEAGUE

	R	H	E
Cincinnati	0	5	0
Pittsburgh	10	14	1

Batteries—R. Davis, Weaver and Lombardi, Herschberger, Blanton and Berres.

First game—	R	H	E
St. Louis	4	9	0
Chicago	5	13	0

Batteries—McGee, Macon and Bremer, Lee, Russell, Carleton and O'Dea.

Second game—	R	H	E
St. Louis	5	12	1
Chicago	3	9	0

Batteries—Davis and Owen; French, Russell, Carleton and O'Dea.

	R	H	E
Brooklyn	7	12	1
New York	3	7	1

Batteries—Hamlin, Tamulis and Campbell, Gumbert, Coffman and Danning.

	R	H	E
Boston	6	11	3
Philadelphia	7	14	2

Batteries—Turner, Sheffner and R. Mueller, Hollingsworth, Elvess, Mulcahy and V. Davis.

AMERICAN LEAGUE

First game—	R	H	E
New York	16	14	0
Washington	1	6	3

Batteries—Gomez and Glenn; Chase, Hogsett, Appleton and R. Ferrell, Giuliani.

Second game—	R	H	E
New York	6	10	1
Washington	2	6	3

Batteries—Ruffing and Dickey; Krakauskas, Deshong and R. Ferrell.

	R	H	E
St. Louis	6	12	1
Cleveland	9	12	2

Batteries—Tietje, Colp, Van Atta, Newsom and Sullivan; Harder, Humphries and Hemsley.

	R	H	E
Philadelphia	14	15	3
Boston	11	14	2

Batteries—Ross, Nelson and Hayes; Barby, Dickman, Mickiff and Desautels, Peacock.

COAST LEAGUE

	R	H	E
San Francisco	3	12	2
Portland	0	3	3

Batteries—Stutz and Sprinz; Thomas, Radonits and Dickey.

	R	H	E
Sacramento	1	6	0
Seattle	0	2	1

Batteries—Freitas and Franks; Barrett and Swindel.

	R	H	E
Hollywood	5	9	0
Oakland	3	7	2

Batteries—Bolen and Annunzio; Bronzel, Joyce and Conroy.

	R	H	E
San Diego	6	11	1
Los Angeles	4	7	1

Batteries—Ward, Humphreys, Herbert and Hogan; Detore, Prim, Lieber and Collins.

WESTERN INTERNATIONAL

Spokane 2, Bellingham 1.
Yakima 4, Tacoma 1.

AMERICAN ASSOCIATION

St. Paul 1, Toledo 3.
Minneapolis 1, Columbus 2.
Kansas City 3, Indianapolis 1.
Milwaukee 7, Louisville 4.

INTERNATIONAL LEAGUE

Newark 6, Toronto 4.
Syracuse 1-1, Montreal 2-6.
Jersey City 2-3, Rochester 6-5.

WRESTLING

INDIANAPOLIS—Louis Thesz, 226, St. Louis, threw Joe Cox, 230, Kansas City, twice; Jim Coffield, 224, Topeka, Kansas, pinned Eli Fischer, 230, New York; Buck Weaver, 181, Terre Haute, Indiana, decisioned Silent Rattan, 179, Indianoplis.

Mexicans Had Cotton 2,000 Years Ago

NEW YORK — Definite evidence that cotton was used as a textile in Mexico in the earliest archaeological period yet discovered there, at about the time of Christ, will shortly be presented to the scientific world by Dr. G. C. Vaillant of the American Museum of Natural History.

This discovery resulted from some cloth fragments that were found by Dr. Vaillant in the skull of a poorly preserved skeleton dug up at Zacatenco, Mexico. Recently Dr. A. C. Whitford of Alfred, N.Y., pronounced this cloth composed of cotton threads spun in one direction with yucca strands in the other.

The burial from which this evidence of cotton was exhumed is what archaeologists call the Early Zacatenco period, and Dr. Vaillant concluded that the date would fall in the centuries immediately prior and subsequent to the birth of Christ.

Scientists have taken for granted the early cultivation of cotton in Central and South America but this research brings definite archaeological evidence. Dr. Vaillant is publishing details in the American Anthropologist.

Radio Programs

Radio Headliners Tonight

5.00—Bob Crosby — KOL and CBR.
6.00—Kay Kayser—KOMO, KPO.
6.00—Armstrong-Ambers Fight KGO.
8.00—Gang Busters—KNX, KVI.
8.30—Tommy Dorsey — KOMO, KPO.
9.30—Leo Reisman — KOMO, KPO.
10.45—Glen Gray—KNX, KVI.
11.30—Paul Pendarvis — KNX, KVI.

Tomorrow

7.00—President Roosevelt—KJR, KGO and CBR.
10.45—President Roosevelt, Bridge Dedication — KJR, KGO, KOL, CBR, KNX and KVI.

News Broadcasts Tonight

7.00—CBR, KOL.
8.00—KGO.
9.00—KJR.
9.45—KVI, CBR.
10.00—KOMO, KPO, KFI, KNX.
11.00—KGO.
12.00—KNX.

Network Stations

KOMO (920), KPO (680), KFI (640).—National Red.
KJR (970), KGO (790).—National Blue.
KNX (1,050), KVI (560). — Columbia.
KOL (1,270).—Mutual.
CBR (1,100).—Canadian.

Tonight

5

Runyan's Silver Tones—KOMO, KPO.
It May Have Happened—KJR.
National Music Camp Program—KGO.
Bob Crosby's Orchestra—KOL and CBR.
Meet the Champ—KNX, KVI.
Novelty Choir—CBR at 5.15.

5.30

Reminiscing with Ricardo—KOMO.
National Music Camp Program—KJR.
Chatting with the Listeners—CBR.
Chiquito and His Orchestra—KNX, KVI.
Fulton Lewis Jr.—KOL at 5.45.
Piano Recital—CBR at 5.45.
Headlines on Parade—KNX, KVI at 5.45.

6

Kay Kyser's Musical Class and Dance—KOMO, KPO.
Armstrong-Ambers Lightweight Championship Bout, by Clem McCarthy and Bill Stern—KJR, KGO.
Actor's Blood—CBR.
Rainbow's End—KNX, KVI.
Chicco's Orchestra—KOL.
The Phantom Pilot—KOL at 6.15.

6.30

Melodies from the Sky—CBR.
Bill Perry and Ruth Carhart with Lew White at organ—KNX, KVI.
Howie Wing—KOL at 6.45.

7

Amos 'n' Andy—KOMO, KPO.
Sons of the Lone Star—KJR, KGO.
News—CBR.
The Last Word—KNX, KVI.
Louise Ward Atkins—KPO at 7.15.
Under the Big Top—CBR at 7.15.
Vincent Lopez's Orchestra—KVI at 7.15.

7.30

Abe Lyman's Orchestra—KPO.
Larry Clinton's Orchestra—KJR.
The Lone Ranger—KOL.
Shep Field's Orchestra—CBR.
Paul Whiteman's Orchestra—KNX, KVI.
Larry Clinton's Orchestra—KGO at 7.45.

8

Town Hall Big Game Hunt, Colonel Lemuel Q. Stoopnagle—KOMO, KPO.
Woodhouse and Hawkins—CBR.
Gangbusters—KNX, KVI.
Rookie Child's Orchestra—KJR at 8.15 and KGO at 8.65.
Singing Stumps—KOL at 8.15.

8.30

Tommy Dorsey's Orchestra program—KOMO, KPO.
King's Jesters—KJR, KGO and CBR.
Lou Salle's Orchestra—KNX.
Griff Williams' Orchestra—KOL at 8.45.
Pacific Coast League Baseball—KGO at 8.45.

9

Joe Reichman's Orchestra—KOMO, KPO.
Newspaper of the Air—KOL.
Today's Music—CBR.
Bob Grant's Orchestra—KNX, KVI.
Sterling Young's Orchestra—KOL at 9.15.

9.30

Leo Reisman's Orchestra—KOMO, KPO.
Jim Walsh's Orchestra—KOL.
Woodsmoke—CBR.
Musical Cookbook—KNX, KVI.
Joe Cunningham—KOL at 9.45.
News—CBR at 9.45.

10

News Flashes—KOMO, KPO.
The Play Boys—KOL.
Joe De Courcy's Orchestra—CBR.
Marshall Grant—KVI.
Gentlemen Preferred—KOMO, KPO at 10.15.
King's Jesters—KJR at 10.03.
Frank Brant's Orchestra—KOL at 10.15.
On the Air—KNX at 10.15.

10.30

Bob Grant's Orchestra—KOMO, KPO.
Hal Dreiske's Orchestra—KJR.
Sterling Young's Orchestra—KOL.
Hal Dreiske's Orchestra—KGO at 10.45.
Glen Gray's Casa Loma Orchestra—KNX, KVI at 10.45.

11

Frank Trumbur's Orchestra—KOMO, KPO.
Henry King's Orchestra—KNX.
Jim Walsh's Orchestra—KOL at 11.05.

11.30

Armand Girard—KOMO, KPO.
Charles Runyan—KJR.
Skinny Ennis' Orchestra—KOL.
Paul Pendarvis' Orchestra—KNX, KVI.

Tomorrow

7

President Franklin D. Roosevelt given honorary degree of Doctor of Law from Kingston, Ontario—KJR, KGO and CBR.

7.30

Financial Service—KOMO, KPO.
Story of the Month—KJR.
News—KOL, KNX, KVI.
News—CBR at 7.45.

8

Vaughn De Leath—KPO.
Campus Kids—KJR.
Variety Program—KOL.
Sweet Hour of Prayer—CBR.
Tower Town Tempos—KNX, KVI.
The O'Neills—KOMO, KPO at 8.15.
George Griffen—CBR at 8.15.
Irene Beaslet—KNX, KVI at 8.15.

8.30

Time for Thought—KOMO, KPO.
National Farm and Home Hour—KJR, KGO.
Haven of Rest—KOL.
Pelham Richardson String Orchestra—CBR.
Romance of Helen Trent—KNX, KVI.
Rosie and Her Guitar—KPO at 8.45.
Our Gal Sunday—KNX, KVI at 8.45.

9

Mystery Chef—KOMO.
Jen Ellington—CBR.
The Goldbergs—KNX, KVI.
Hi Boys—KOMO and CBR at 9.15.
Royal Rangers—KOL at 9.15.
Vic and Sade—KNX, KVI at 9.15.

9.30

Words and Music—KOMO, KPO.
Street Scene—CBR.
Sally of the Star—KNX, KVI.
Glen Darwin—KGO at 9.45.
The Buckeye Four—KOL at 9.45.
The Joyce Trio—CBR at 9.45.
Mary Lee Taylor—KNX, KVI at 9.45.

10

Betty and Bob—KOMO, KPO.
Three Cheers—KJR, KGO.
Harold Turner—KOL.
Big Sister—KNX, KVI and CBR.
Arnold Grimm's Daughter—KOMO, KPO at 10.15.
Let's Talk It Over—KJR at 10.15.
As You Like It—KOL at 10.15.
London Calling—CBR at 10.15.
Aunt Jenny's Real Life Stories—KNX, KVI at 10.15.

10.30

Valiant Lady—KOMO, KPO.
Rakov's Orchestra—KJR.
Hymns of All Churches—KOMO, KPO at 10.45.
International Bridge Dedication, President Franklin D. Roosevelt, Lord Tweedsmuir, McKenzie King to speak at Thousand Islands—KJR, KGO, KOL, CBR, KNX and KVI at 10.45.

11

The Story of Mary Marlin—KOMO, KPO.
Ma Perkins—KOMO, KPO at 11.15.

11.30

Pepper Young's Family—KOMO, KPO.
The Guiding Light—KOMO, KPO at 11.45.

12

Backstage Wife—KOMO, KPO.
U.S. Department of Agriculture—KJR, KGO.
Club Matinee—CBR.
Myrt and Marge—KNX, KVI.
Stella Dallas—KOMO, KPO at 12.15.
Midstream—KOL at 12.15.
Pretty Kitty Kelly—KNX, KVI at 12.15.

12.30

Happy Jack—KOMO, KPO.
Club Matinee—KJR and on KGO at 12.35.
Agriculture Daily—KOL.
Hilltop House—KNX, KVI.
Dr. Kate—KOMO, KPO at 12.45.
The Mad Hatterfields—KOL at 12.45.
Edward Goodyear—CBR at 12.45.
Of Men and Books—KNX, KVI at 12.45.

1

Men of Harmony—KOMO.
The Four of Us—KJR, KGO.
Dick Hayes—KOL.
Melodic Moments—CBR.
Irma Glen—KJR, KGO at 1.10.
Don Winslow of the Navy—KJR, KGO at 1.15.
The Country Editor—KOL at 1.15.
Backwoods Breakdown—CBR at 1.15.

1.30

Rhythm Recollections—KOMO.
Clark Dennis—KJR, KGO.
Mal Hallett's Orchestra—KOL.
Travel Talk—CBR.
Let's Pretend—KVI.
Joseph Gallicchio's Orchestra—KOMO at 1.45.
Shefter and Brenner—KJR, KGO at 1.45.
The Johnson Family—KOL at 1.45.
Closing Stock Quotations—CBR at 1.45.

2

Jesse Crawford—KOMO, KPO.
Bobby Hayes's Orchestra—KJR, KGO.
Canadian Open Golf Championships—CBR.
News—KNX, KVI.
Candid Lady—KOMO, KPO at 2.15.
Davis Cup Resume—KJR, KGO and CBR at 2.15.
Doris Rhodes—KNX, KVI at 2.05.
The Catalina Islander—KNX, KVI at 2.15.

2.30

Woman's Magazine of the Air—KOMO, KPO.
Rhythm School—KJR, KGO.
Community Hall—KOL.
Tea Time Musical—CBR.
Crossroads Hall from Richmond—KNX, KVI.
Charley Eckel's Orchestra—KOL at 2.45.
It's My Turn Now—KNX at 2.45.

3

Easy Aces—KOMO, KPO.
Coleman Cox, the kindly philosopher—KGO.
Feminine Fancies—KOL.
From the Pacific—CBR.
Ray Heatherton—KNX, KVI.
Mr. Keen Tracer of Lost Persons—KOMO, KPO at 3.15.
Envoys of Rhythm—KJR, KGO at 3.15.
Markowski's Orchestra—CBR at 3.15.
Helen Nagin, piano—KVI at 3.15.

3.30

Mario Cozzi—KOMO.
Elvira Rios—KGO.
Ernest Dainty—CBR.
Del Casino—KNX, KVI.
Birthdays in the News—KJR, KGO at 3.45.
On Maters Musical—CBR at 3.45.
Marshall Grant—KNX, KVI at 3.45.

4

Rudy Vallee's Program—KOMO, KPO.
Stepping Ahead with America—KJR, KGO.
Alfred Wallenstein's Orchestra—KOL and CBR.
Men Against Death—KVI.

4.30

Port of Missing Hits—KJR, KGO.
CBC Summer Theatre—CBR.
Bob Keith's Orchestra—KNX, KVI.
Boake Carter—KNX, KVI at 4.45.

CFCT, VICTORIA—1,440 Kilocycles

TONIGHT

4.30-Dance Music
5.00-Monitor
5.15-Hits
5.30-Birthdays
6.00-Music Lovers
6.30-Racing
6.45-George Reed
7.00-Ray Noble
8.00-M. D. Harbord
8.15-Violin Strings
8.30-News Summary
8.45-Old Timers

TOMORROW

8.00-Monitor
8.15-News
8.30-Chronometer
9.00-News
9.15-Uplook
9.30-Financial
9.45-Peter Dawson
10.00-Monitor
10.30-Art Farey
11.00-Hit Parade
11.30-Random
12.00-Race
12.15-Concert Music
12.30-News
12.45-Varieties
1.00-Healing Words
1.15-Rudy Vallee
1.25-World Bookman
1.30-Friendly Hour

CJOR, VANCOUVER—600 Kilocycles

TONIGHT

5.00-Waltz Time
5.15-Pelican Club
5.45-Howie Wing
6.00-Aunt Edith
6.15-Concert
6.25-Real Life
6.30-Monitor News
6.45-Late Sports
7.00-Clem Davies
7.15-Hawaiian
7.45-Radio Rascals
8.00-News
8.15-How Smart
8.45-Anita Mason
9.00-Carnival
9.30-Wranglers
10.00-Phillip Watts
10.15-Wally Peters
10.30-News Flashes
10.45-William Nelles
11.00-Tempos

Social Crediters Meet in Quebec

DRUMMONDVILLE, Que. (CP)—Eventual entry of Social Credit candidates from eastern Canada into the Dominion election field was decided upon at a week-end meeting of Social Crediters from Quebec, Ontario, New Brunswick, Nova Scotia and Prince Edward Island here.

Louis Even, St. Hyacinthe, Que., was elected president of the newly-formed Eastern Canada Social Credit Association with Major J. C. MacCorkindale, Toronto, vice-president; Louis Dugal, Montreal, secretary, and Alvarez Pereira, Ottawa, treasurer.

The meeting adopted as the group's objective the "adoption and maintenance in Canada of a social and economic policy of government in conformity with the doctrine advocated by Major H. C. Douglas and known by the name of Social Credit."

Laundry Dispute Over

SAN FRANCISCO (AP)—Peace was restored to the city's laundry industry yesterday, but another labor dispute closed all San Francisco public warehouses.

After the "wash day" tieup yesterday, more than 3,000 workers returned to their jobs in 35 laundries. The settlement was reached after an all-night conference. The dispute involved commissions for outside drivers.

Officials of the Warehousemen's Union, a Committee for Industrial Organization affiliate, termed the closing of the city's more than 25 plants a lockout.

Porpoise milk contains more butterfat than rich cream.

"BIG SISTER" thrills radio fans in VICTORIA

Fans everywhere say Ruth Evans is "tops" in this famous Rinso daytime radio romance. Tune in Monday through Friday.

CBR--10 a.m.

W. & J. WILSON
Established 1862
Jaeger Woollens — Burberry Coats
Men's and Boys' Clothes
1217 GOVERNMENT STREET PHONE G 5613

"LOW PRICES... BIG CHOICE... GOODYEAR QUALITY ...THAT'S WHAT I OFFER TO EVERY MOTORIST!"

● Why go out of your way to save phantom pennies when Goodyear offers you six different Goodyears at different prices . . . each one built to give you more for your tire dollar.

There are definite reasons why Goodyears give you more of everything . . . why they last longer . . . why they provide greater traction . . . why they offer the greatest protection against blowouts and premature tire failure. Any Goodyear dealer can demonstrate these Goodyear superiorities . . . in two or three minutes time.

Be wise . . . do as thousands do every day . . . buy Goodyears, enjoy their extra safety . . . greater economy. Drive in to your Goodyear dealer's today!

You get extra value in Goodyear's heavy duty tires. They provide 50% greater body thickness at only 25% higher cost than standard tires.

Every Goodyear passenger car tire, the "G-3", the "R-1" and the "Speedway" (shown here) is made in both standard and heavy duty . . . making six tires in all, each one a leader, each one guaranteed by Goodyear to be the best value obtainable at its price!

MORE PEOPLE RIDE ON GOODYEAR TIRES THAN ON ANY OTHER KIND

YOUNG FOWL for boiling, lb. 23¢
YOUNG SPRING CHICKEN for roasting, lb. 23¢
BUTTER, first grade, fresh cut, lb. 29¢, 2 lbs. 55¢
CROSS' OWN CURED SMOKED ALASKAN BLACK COD, lb. 18¢
CROSS' OWN CURED HAMS, lb. 32¢
CASH AND CARRY AT CROSS' 5 STORES

NEW FALL COATS
NEWEST STYLES! NEWEST FABRICS! NEWEST COLORS!
12.90 to 39.50
A small deposit will hold your choice until you wish to wear it.
NEW FALL DRESSES
Crepes and sheers. Smart styles in all the new fall shades. Sizes 14 to 20.
6.90 to 2.95
100 VOILE DRESSES Sizes 14 to 50 Values to 2.95 1.00
50 GIRLS' DRESSES White and Pastel Crepes Sizes 4 to 14X. Regular 1.98 1.00
Clearance Lines in SUMMER DRESSES
4.89, 3.89, 2.89, 1.97
CREPE HOSE All Shades and Sizes 49¢ Pair
DIRNDL DRESSES In Gay Prints 1.95 1.69 1.00
SILK BLOUSES Sizes 34 to 44 1.98
60-inch FLORAL CURTAIN SCRIM, yard 20¢
FRILLED MARQUISETTE CURTAIN SETS 1.69 and 1.29
RAYON CURTAIN NETS, yard 35¢ to 75¢
48-inch "RIPPLE RAY" REPP, yard 79¢
46-inch SHADOW CLOTH, yard 45¢
White Felt HATS Many Smart Styles Regular 1.95 69c
Dick's Dress Shoppe
1324 DOUGLAS ST. PHONE E 7552

PUMPS Large and Small, Steam and Belt Driven, Centrifugal, Boiler Feed and Domestic System Water Pumps.
CAPITAL IRON & METALS LTD.
1824-32 STORE STREET G 4626 G 4624

Don't Get Fined!
PARK AT SYLVESTER'S
in the Centre of the City
(New Sussex Bldg.)
Hourly, Daily or Monthly Rates
Cor. Douglas and Broughton G 5551

SAWDUST BURNERS
Be sure to see our New 1939 Model Burner, which has the last word in modern improvements, before investing in any other make.
ALERT SERVICE CO. E 4101 749 BROUGHTON

MEN! . . . Enjoy True Shaving Comfort by Using the New Coty Avocado Shaving Cream
A vastly improved formula embodying the oil of Avocado Pear — It's most soothing.
Try COTY'S After-shave Lotion and Talcum
OWL DRUG CO. LTD.
701 Fort St. W. H. Bland, Manager Phone G 2113

ANNOUNCEMENT
Gorge Hotel Ltd.
Now Under One Management
Manager, ARTHUR MAWER
Official Opening, Thursday, August 18

Overnight Entries At Longacres

First race—Six furlongs: Carezza 103, Sun Streak 107, Alston 107, Panifice 108, Tigh Na Gow 113, Geana 108, Sleepy Irish 113, Arielette 108, Sky Reform 113, Sister Esther 108, Lullaby Lady 108, Sudra 108.

Second race—Five and a half furlongs: Precisely 110, Fort Thomas 117, Jay L. 115, Fort Chemos 107, Milly Rogan 107, Cleos Boy 107, Lady Hill 107, Lady Waite 112, Premier Jim 115, Seattle Queen 110.

Third race—Six furlongs: Arthur Mets 117, Banker Conard 112, Mah Grant 112, Valiant Boy 112, Wise Baby 107, Prevaricate 114, Edgar Boy 117, Jimmie Sweet 108, High Trust 117, Direct 114, Pharolar 107, La Moonist 104.

Fourth race—Six furlongs: Cheers 117, Lady Torchilla 103, Trinity Maid 106, Dunseneg 108, Pelaxe 118, Bonnie D. 107, Ala Son 108, Lovers Chat 112, Daisy Bane 106, Bank Shot 106, Mortgage Pridell 112, Only George 117.

Fifth race—Mile and a sixteenth: Crystal Chief 103, Wigan 109, Clark W. 111, Rotherham 114, His Way 114, Wyoming Daisy 112, Aksala 111, Blow Away 109, Before 111, Bell of Iron 109, Texas Moon 106, Dona Delfina 103.

Sixth race—Mile and one-eighteenth: Jobiose 111, Daily News 108, Barrette 111, Rey Oro 111, Lucky Meteor 111, Mulleti 111, Redneck 116.

Seventh race—Six furlongs: Posilipo 112, Sky Pirate 109, Prince Bow 105, Albino 104, Mekong 108, Kumsis 103, Will Do 112, Dipper Conard 104.

Eighth race—Mile and a quarter: Slogan 105, Businessman 116, Parsimonious 105, Pomparagon 114, Sashi 108, Derrickman 114, Darn a' Due 108, Six Over 112, Elko Boy 108.

INTRODUCTORY SALE
"CAMP" SUPPORTS AND BELTS for Men and Women at 40% Reductions
"FISHER" SUPPORTS AND BELTS to Clear at Half Price
TRUSSES AND HERNIA SUPPORTS for Women
Qualified Nurse in Attendance
SURGICAL APPLIANCE AND SUPPLY CO.
742 FORT STREET Phone E 2174

Ambers Has Small Weight Advantage

NEW YORK (AP)—Lou Ambers, defending champion, held only a quarter-pound advantage over challenger Henry Armstrong when they weighed in for their lightweight title fight tonight. Ambers weighed 134¼ or ¾ pounds less than a week ago when the fight was postponed; Armstrong gained ¾ pound to tip the scales at 134.

A system of zoning for parking purposes is suggested to the city in a letter from T. Cornish, 1155 Pandora Avenue, as an alternative to the installation of parking metres. Mr. Cornish suggests various zones be painted in different colors in the business section and monthly fees be charged those motorists using them.

Boathouse Men See Minister

Brentwood Teardown Order Protested By Delegation

Following meetings held at Brentwood earlier in the week, a delegation of four, representing owners of boathouses and summer dwellings on the foreshore of Brentwood Bay, interviewed Hon. A. Wells Gray, Minister of Lands, yesterday at the Parliament Buildings.

Protests were voiced at orders of the new parks board to either tear down or take away some of the boathouses at Brentwood to make way for a park.

The delegates expressed the hope that as a result of the interview some satisfactory settlement would be reached in the near future.

The new park area will extend from the Indian Reserve to the B.C. Electric power house, from the high to the low watermarks, and all persons owning boathouses, dwellings or runways in that section have received registered notices from the board to have these structures removed by September 20. Professional boathouse owners operating on the foreshore will be allowed to continue operations on yearly application to the parks board.

The delegation consisted of Captain Hobbs, W. N. Lenfesty, Mrs. Cooper and A. H. F. Stelck.

Holiday on Island Not for Rich Only

A family need not be rich to enjoy a holiday on Vancouver Island, a satisfied Bremerton tourist wrote to the Victoria and Island Publicity Bureau today.

The visitor, William Olson, added: "You have an island to brag about, and I shall certainly recommend a trip up there to my friends. Everyone was so very friendly and courteous to us."

New Senate For Eire

Vote Completed, But Results Not Yet Available

By SEAN O'CATHAIN
Canadian Press Correspondent

DUBLIN (CP-Cable)—First stage of formation of a new Senate of Eire was completed today as voting for members representing vocational interests concluded. The old Senate ceased to exist at midnight.

A total of 129 candidates were nominated for 48 panel seats. Voting was carried out by an electoral college consisting of members of the Dail Eireann, the lower house of parliament and representatives of county and borough councils.

The result will not be available for several days as the proportional representation system is used.

Under the constitution which went into effect at the year end, election of a new Senate must follow each general election. A new Dail was elected in June when Prime Minister de Valera, profiting by enhanced prestige through achieving a sweeping agreement with Great Britain, won a clear working majority.

For several years the former Irish Free State did without a Senate, the old one having been discarded by Mr. de Valera as "obstructionist." Provisions for a renewed Senate were contained in the constitution and it was elected in March with a small government majority.

The Senate has 60 members of whom the government nominated 11 and 49 are elected, 43 from vocational panels — language, culture, education, agriculture, fisheries, labor, industry, commerce, public administration and social service — while Dublin University and the National University each has three members.

Today's Baseball

NATIONAL LEAGUE

	R.	H.	E.
Brooklyn	2	7	2
New York	4	7	1

Batteries — Posedel, Pressnell and Shea, Campbell; Melton, Brown and Danning.

AMERICAN LEAGUE

Second game—	R.	H.	E.
Philadelphia	0	7	0
Boston	5	9	1

Batteries—Potter and Hayes; Eving and Peacock.

First game—	R.	H.	E.
Philadelphia	3	10	3
Boston	4	12	0

Batteries—Caster and Hayes; Wilson, McKain and Desautele.

First game—	R.	H.	E.
Chicago	3	6	2
Detroit	4	7	0

Batteries—Lyons and Rensa; Bridges and York.

TOWN TOPICS

Members of the local lacrosse commission will interview the city parks committee at 3.30 tomorrow.

Shooting from Signal Hill scheduled today by the Royal Canadian Artillery was canceled owing to fog. Shooting will take place tomorrow, however, around 12.30.

Residents of the Hillside Avenue-Quadra Street area, in a petition received at the City Hall late yesterday, ask that the stop sign at that intersection be made more visible.

A lantern lecture on mission work in Ceylon and India will be given tonight in the Christian Mission Alliance Tabernacle, Yates Street, by Arnold Painter, from Ceylon. It will start at 8.

John McLean was sentenced to 30 days' imprisonment by George McGregor, J.P., in the City Police Court this morning when he pleaded guilty to a charge of vagrancy. Previous convictions on similar charges were read against him.

Construction of a six-foot close-board fence on the south side of Beacon Hill cricket ground, to protect players and spectators from the drive of winds from that direction, is sought in a petition signed by 199 cricketers and forwarded to the City Hall today.

The First Battalion Canadian Scottish Pipe Band will play its last retreat of the season in front of the Parliament Buildings this evening at 7.30. Piper James Macbeth, formerly of Calgary and now a member of the band, will dance the Highland Fling and sword dance.

On Tuesday night in the Y.M.C.A. hall, Herbert Boothman addressed the Victoria and District British-Israel Association on "Did Britain Just Happen?" The speaker carefully traced Britain's beginnings from the earliest days, long before the Roman invasion, and showed how her development was the slow unfolding of God's plan that through her all the nations of the world should be blessed by the spreading of the Gospel of Salvation and the Gospel of the Kingdom.

During the holiday season the Shantymen's Christian Association is conducting meetings every Sunday at Cordova Bay. In the mornings the meetings are on the beach and in McMorran's Pavilion in the evenings. Good attendances and great interest has been shown by residents and visitors to this popular holiday resort. Tomorrow night a special meeting has been arranged for young people and adults. The intensely interesting story of "Cripple Tom," a tale of East London, will be told. Colored slides will illustrate the story. Popular choruses and other items will make up the program.

Permits for two new dwellings, one a single family residence and the other a duplex, issued by the city building inspector's department today swelled to three the number of homes listed for construction in the city so far this week. J. J. Ross took out a permit for the duplex at 460-462 Quebec Street. M. Lamont will build the home, the cost of which is listed at $2,600. T. Underwood took out the house building permit for a five-room bungalow at 3135 Somerset Avenue at a cost of $2,000. On Monday a permit was granted to H. Payne for a $2,250 five-room stucco dwelling at 1222 Seaview Avenue.

Local Liberals To Convention

Forty Victorians will join some 400 delegates from all over British Columbia converging on the pretty Okanagan town of Kelowna next week for the first provincial Liberal convention since 1932.

Premier Pattullo, members of the provincial cabinet and all Liberal candidates in the last Dominion and provincial elections will attend the convention with delegates from district associations.

Both Hon. Ian MacKenzie, Minister of National Defence, and Hon. J. G. Gardiner, Minister of Agriculture, who are on the coast, may be present.

Most of the Victoria delegates are expected to leave here Tuesday for Kelowna. Eight resolutions have gone forward from the local association.

Paul Rowe Will Play for Calgary

CALGARY (CP)—Paul Rowe, Victoria athlete who starred in the University of Oregon backfield last year, will play with the Calgary Bronks this season, coach Carl Cronin announced today.

Rowe had an offer from the Toronto Argonauts, Canadian football champions, but has decided to accept a position in Calgary and to play with the Bronks.

Eric V. Gordon Dies in England

Professor at Manchester University Received Early Education in Victoria

Word was received in Victoria today of the death in England of Prof. Eric V. Gordon, younger son of Mrs. J. D. Gordon, 1326 Woodlands Road. For several years he had been professor of English language and German philology at Manchester University.

Born in Salmon Arm, B.C., in 1896, he came to Victoria with his parents in 1907.

He received his education at South Park School, Victoria High School and Victoria College.

In 1915 he went to England as a Rhodes scholar, and except for two short visits to Victoria in 1923 and 1928, made his home there from that time onward.

Before his appointment to of Icelandic literature he was professor of English at Leeds University.

For his services in the study of Icelandiv literature he was made a Knight of the Falcon by the Danish government.

He is survived by his widow, Ida Lilian Gordon and four small children in England, and in Victoria by his mother, his sister, Miss Jessie M. Gordon of the staff of Sir James Douglas School, and his brother, Marshall Gordon, well-known lawyer.

Land Sales Volume Good

Up to July This Year $1,360,650 Worth of City Property Changed Hands

Property of a total value of $1,360,650 changed hands in the first seven months of this year, according to figures compiled today by the city assessor-collector's department.

Approximately one-half of that was actually sold, the remainder being conveyed in transfers and wills.

Actual sales up to the end of last month amounted to $625,711. Transfers totaled $471,322 and wills $263,617.

During the month of July itself sales amounted to $79,783, against $75,273 for June and $102,940 for July of last year. Transfers were $64,263 and changes through wills $49,925. In June transfers amounted to $94,070, and wills $60,267, while in July of last year transfers aggregated $98,935 and wills $55,305.

Mainland Wheat Export Lowest

But Movement of Barley Out of Vancouver in Last Crop Year Set Record

VANCOUVER (CP)—The life of Vancouver's export grain trade is wheat, but other grains play an important part. During the crop year ended July 31 shipments of barley reached a 10-year high of 2,000,000 bushels, although wheat exports declined to an all-time low of 9,500,000 bushels.

Oats added another 1,200,000 bushels to the total grain shipments, which shrank to nearly an eighth of the 97,000,000 bushels exported in the record year of 1932-33. Grain men blamed the slump on prairie drought conditions.

As with wheat, the United Kingdom and Continent absorbed most of the oats and barley shipped last season. The Orient took 59,000 bushels of oats and only 4,300 of barley.

Shipments of both grains fluctuated widely over the 10-year period. In 1928 half a million bushels of barley were exported, but the next year shipments sagged to 2,500 bushels. The following year they rose to 28,000, and in the 1931-32 season reached 1,800,000 bushels. In the years that followed the exports sank as low as 6,400 bushels in 1935 and 9,800 the year before last.

In contrast to barley, oats shipments have declined steadily from 1934, when 5,300,000 bushels were shipped. The following year they were almost halved, and in 1936 sank to 1,700,000 bushels. The high mark for oats exports, however, was reached in 1931, when nearly 7,000,000 bushels were shipped from here.

In only four of the last 10 years has rye been shipped from Vancouver. The export peak was reached in 1931 with 124,000 bushels, but the following year it sank to a mere 200 bushels. No rye has been shipped from here since 1933, when 600 bushels were exported.

Four motorists were fined $2.50 each in the City Police Court this morning when they pleaded guilty to parking violations.

OBITUARIES

JOSEPH READE

Funeral services for Joseph Reade were held at St. Andrew's Church, Cowichan, on Monday afternoon. Rev. T. M. Hughes and Rev. H. F. Napier officiated. The pallbearers were C. Wallich, J. H. Pritchard, J. S. Robinson, R. Philp, D. Robertson and H. R. Punnett. One hymn was sung "Peace, Perfect Peace," with Mr. Clements at the organ.

EVELYN J. BOWDEN

Funeral services for Mrs. Evelyn J. Bowden will be held tomorrow afternoon at 3 from St. Michael's and All Angels Church, Chemainus, followed by interment in the Anglican Church Cemetery.

AIMEE GERTRUDE HODGINS

In the presence of many sorrowing friends, funeral services for Mrs. Aimee Gertrude Hodgins, wife of Col. C. R. Hodgins of Colwood, were held yesterday afternoon in Christ Church Cathedral. Bishop H. E. Sexton, assisted by Dean Spencer Elliott, conducted the service, during which the Twenty-third Psalm was read. The cortege proceeded to Royal Oak Burial Park, where cremation took place. The following acted as pallbearers: Col. C. R. Hodgins, R.A.; Capt. J. N. M. Hodgins, P. R. K. Hodgins, A. W. M. Hodgins, W. A. Patterson and G. Hamilton Harman.

Mrs. Hodgins is survived by her widower, three sons, who were disabled in the Great War, and one son residing in England. Another son was killed in action and mentioned in dispatches. She was a distinguished miniature and water-color artist.

HENRY KIRBY JENNINGS

Rev. E. M. Yerburgh will conduct funeral services at Sands Funeral Chapel on Friday afternoon at 2 over the remains of Henry Kirby Jennings, of 274 Superior Street, who passed away Tuesday at St. Joseph's Hospital. Interment will be in Royal Oak Burial Park.

MARGARET B. LOWRY

Many sympathizing friends were present yesterday afternoon at funeral services for Mrs. Margaret B. Lowry. Rev. Peter McNabb conducted the service, during which the hymn, "Abide With Me," and the solo, "The Old Rugged Cross," were sung. Many beautiful floral tributes were received. Interment was in the family plot at Royal Oak Burial Park. The following acted as pallbearers: Capt. W. Whitworth, Capt. H. Anderson, Capt. B. McKay, W. Levings, C. Ray and A. Mace. S. J. Curry & Son had charge of funeral arrangements.

ANNIE M. FERGUSON

Funeral services for Mrs. Annie M. Ferguson will be conducted in Sands Mortuary Chapel tomorrow afternoon at 2. Rev. A. R. Schrag will officiate, after which interment will be in the family plot at Ross Bay Cemetery.

RAIN HALTS FIRE AT TROUT LAKE

About 200 men were engaged yesterday fighting a forest fire which broke out at Trout Lake, about 25 miles north of Campbell River, but last night's rain was reported to have brought the blaze under control.

Assistant District Forester C. C. Ternan left Vancouver Monday by plane to investigate the fire and took charge of the fighting operations on his arrival.

German Catholic Bishops Confer

Struggle Between Church and State Discussed; Austrian Prelates Absent

FULDA, Germany (CP-Havas) — Germany's Roman Catholic bishops assembled here today to discuss the long struggle between church and state in the Third Reich and pay their annual tribute to the tomb of St. Boniface who 12 centures ago brought Christianity to the Rhineland.

They were expected to draft a pastoral letter addressed to German Catholics dealing with the church problem.

Bishops of the former Austria did not come to the three-day gathering, at which Cardinal Bertram, Archbishop of Breslau, is presiding. The Austrian prelates will hold a private conference at Salzburg shortly to weigh their own problems that have arisen since anschluss.

The bishops were expected to note that the Nazi press has attacked Pope Pius XI since he spoke against Premier Mussolini's "unfortunate imitation" of Germany's race theories. Thousands of posters have been sent to the Nazi labor camps assailing the pontiff and asserting: "National Socialism will not allow its policies to be dictated by anyone, not even the Pope."

Preparing for October Drive

Community hest Budget Committee Considers Estimates for 1939

Preliminary plans for the October drive of the Community Chest are now being discussed by executive officials, F. E. Winslow, chairman, said this morning.

The chest's budget committee is considering its expenditures for next year and shortly is expected to have the estimates completed for presentation to the general executive.

About 85 per cent of promised money has been received by the association and another 10 per cent is expected to be received before the completion of the budget year in the form of promised pledges.

To keep the public posted on the summer activities of the various member agencies of the chest a news bulletin was recently issued from the headquarters on Pandora Avenue.

At the Fred Landsberg Sunshine Camp four parties of 50 mothers and their children and a group of 'teen-age girls was provided with two weeks' vacation. The Y.M.C.A. camp was recently closed at Glinz Lake after a successful three weeks' outing for seniors and juniors.

At Galiano Island the Y.W.C.A. girls have an opportunity of attending the association camp during July and August. The St. Vincent de Paul Society has provided camps for boys and girls at Brentwood and Prospect Lake, while Boy Scouts have been under canvas at various points all summer in groups of from 10 to 20.

In Town Today

Thrilled with what they had seen in Canada and keenly anticipating the rest of their world tour, Miss Margaret Johnston, her 18-year-old niece, Miss Julie McPhee, and Miss Mary Stewart Jackson, all of London, arrived in the city yesterday and left this afternoon for Seattle to continue their travels. They were guests at the Empress Hotel.

From Seattle they will go south to San Francisco and sail for Honolulu, New Zealand, Australia and South Africa. They expect to reach home next spring.

Miss Johnston spent the winter in Virginia and while awaiting the arrival of Miss McPhee and Miss Jackson in Montreal took a three-week course in French at McGill University.

Miss Jackson was a nurse during the war and is still interested in the hospitals for disabled men which she expects to visit throughout the Empire.

Dr. C. Herschdorfer, oil magnate of Bucharest, arrived at the Empress yesterday and told interviewers that the crude oil in Canada far surpassed anything in Europe. The samples he had seen in the Turner Valley of Alberta, he said, contained as high as 70 per cent gasoline while in Europe the gasoline content was usually only about 15 or 20 per cent. Crude oil, he said, was the most important of minerals in the present-day world.

In the next day or two Dr. Herschdorfer will visit Seattle and Vancouver and will return here Saturday to sail by Ss. Empress of Japan for Honolulu.

O. C. Mandeville, prominent resident of Chicago, with Mrs. Mandeville and their daughter, reached Victoria yesterday on their annual vacation on Vancouver Island. They will remain at the Empress Hotel for some days.

Sister Joan Clarisse and Sister Ann Maureen of the Holy Names Order of Seattle were in town between boats yesterday on their way to Vancouver, en route to the Atlantic seaboard to sail for England, bound for the British Crown Colony of Basutoland in Africa, where they will become missionaries.

Basutoland is in a wedge of mountainous land and is 180 miles long and 80 miles wide. It lies between Cape Colony and the Orange Free State. There are no roads and no white residents, except a few missionaries and the British commissioner.

Sister Joan Clarisse's father, E. L. Devereaux of Seattle, bade farewell to his daughter at the gangplank of Ss. Princess Kathleen yesterday. When he will see her again he does not know. She will remain in Africa indefinitely.

Eastern Canadians holidays in Victoria today include Mr. and Mrs. R. H. Davis, St. Catharines, Ont.; Mr. and Mrs. T. Sleigh, Montreal; Mr. and Mrs. T. F. Walker, London, Ont., and Mr. and Mrs. H. Brooks and sons, Montreal.

HEAR THE WORLD'S GREATEST ARTISTS IN YOUR HOME WITH RCA VICTOR RECORDS
LOOK OVER THESE SELECTIONS
No. 25873 "At Dawning" "Just a Wearying for You" ..... Paul Robeson
No. 1894 "All of My Heart" "To One Away" ..... Richard Crooks
No. 4395 "Old Timers' Night at the 'Pops'," including "Ta-ra-ra-boom-de-ay," "Sidewalks of New York" and others.
No. 25878 "What Goes on in My Heart" "A Little Kiss at Twilight" ..... Benny Goodman's Orchestra
No. 25879 "This Time It's Real" "Mr. Jinx, Stay Away From Me" ..... L. Clinton's Orchestra
No. 25880 "My Melancholy Baby" "Wrappin' It Up" ..... Benny Goodman's Orchestra
No. 26592 "There's Rain in My Eye" "There's Honey on the Moon Tonight"
No. 216593 "The West, a Nest and You, Dear" "Sometime" ..... M. Kenny's Western Gentlemen
Fletcher Bros.
(VICTORIA) LTD.
1130 Douglas St. Phone G 7148

PLANER ENDS
$3.00 A CORD
Cameron Wood and Coal Co. Ltd.
743 YATES STREET E 4135

Will Request Reforestation

City Watershed Area Suggested for Provincial Government Project

Reforestation of the city's Goldstream watershed, where logging operations have been undertaken in recent years will probably be recommended to the provincial government by the City Council as the result of a survey of the Waugh Creek and Jack Lake areas by the health committee today.

The committee discussed the reforestation proposal as they covered the area on an inspection trip aimed at ensuring observance of health regulations in the camp.

"Everything was in good order both at Waugh Creek and Jack Lake. Sanitary conditions have been observed and bunk houses cleaned and disinfected. With the exception of one or two minor matters we were thoroughly satisfied," Alderman John Worthington, chairman, stated.

Cleaning up of Jack Lake is progressing satisfactorily and debris piled ready for burning following the summer, the committee reported.

Those making the trip were Aldermen Worthington, R. A. C. Dewar, B. J. Gadsden and Dr. Richard Felton, city health officer.

Theft of her purse containing $30 and a return ticket to Calgary from a rest room in a local store was reported to the city police last night by Miss M. Brown, 1335 Victoria Drive.

AUGUST FURNITURE SALE
WONDERFUL VALUES IN EVERY DEPARTMENT OF THE STORE
HOME FURNITURE CO.
825 FORT ST. E 9021

CLASSIFIED ADVERTISING TELEPHONES—E4175, E4176

Victoria Daily Times
MEMBER AUDIT BUREAU CIRCULATION

TIMES TELEPHONES
Advertising Department ......Empire 4175
Circulation Department ......Empire 7522
News Editor and Reporters....Empire 7177
Editor ....Garden 6822

CLASSIFIED ADVERTISING RATES

2c per word per insertion. Minimum charge, 25c.

Births, $1.00 per insertion.
Marriages, $1.50 per insertion.
Deaths, $1.50 first insertion and $1.00 succeeding insertions.
Funeral notices, In Memoriam notices and Cards of Thanks, $1.50 per insertion.

In computing the number of words in an advertisement, count five words for the first two lines and seven words for each line thereafter. This is not an absolute guide to the number of lines, much depending on the length of the individual words.

The Times will not be responsible for more than one correct insertion of any advertisement ordered for more than one issue. Any claim for rebate on account of errors or omissions must be made within 30 days from the date of the same, otherwise the claim will not be allowed.

Advertisers who desire it may have replies addressed to a box at the Times Office and forwarded to their private address. A charge of 10c is made for this service.

Subscribers wishing their addresses changed should notify this office as well as the carrier. If your Times is missing, phone E7522 before 7 p.m. and a copy will be sent by special messenger.

BOX REPLIES AVAILABLE

Letters addressed to the following boxes are available at the Times Office on presentation of box letters. Maximum results are obtained by advertisers who follow up replies promptly.

858, 859, 869, 902, 903, 919, 942, 1016, 1074, 1078, 1086, 1134, 9270, 9657, 9750, 9759, 9848, 9878.

Announcements

BORN

HARRIS—To Mr. and Mrs. J. W. Harris (nee Helen Redding) of Port Alberni, at West Coast Hospital, on August 12, a son.

DIED

BOWDEN—There passed away August 12 at the Royal Jubilee Hospital, Evelyn Jessie Bowden, at the age of 63 years. The late Mrs. Bowden, who was a native of Liverpool, England, had resided in Chemainus for many years previous to coming to this city a short time ago. She leaves in sorrow two nieces.
Funeral services will be held Thursday afternoon, August 18, at 3 o'clock, from the Anglican Church, Chemainus, with the Rev. T. L. Hipp officiating. S. J. Curry & Son have charge of arrangements.

JENNINGS—At the St. Joseph's Hospital on Tuesday, August 16, 1938, there passed away in his 83rd year, Henry Kirby Jennings of 274 Superior Street. Born in London, England, the late Mr. Jennings had been a resident of this city for the last 34 years, during which time he served on the C.G.S. Malaspina. During the late war Mr. Jennings served overseas with the 1st Pioneers, C.E.F. There remain to survive his passing, besides his loving wife, two daughters, Mrs. R. E. Perrin, London, England, and Mrs. B. Walton of Cranbrook, B.C., and one grandchild; also two sisters and a brother in England.
Funeral services will be conducted in the chapel of the Sands Mortuary Ltd. on Friday, August 19, 1938, at 2 o'clock. The Rev. R. E. M. Yerburgh will officiate and the remains will be laid at rest in the returned soldiers' section of Royal Oak Burial Park.

FERGUSON—At the Royal Jubilee Hospital on Monday, August 15, 1938, there passed away at the age of 39 years, Annie Maria Ferguson, beloved wife of Mr. Gordon Ferguson of 2646 Prior Street. Born at Lethbridge, Alta., the late Mrs. Ferguson had been a resident of Victoria since early childhood. There remain to survive her passing, besides her husband, one son, Robert William, at home; two brothers, George Kirby, Vancouver, and William Kirby of this city; two sisters, Mrs. A. West, Duncan, B.C., and Mrs. M. Ayres, in California; also several nieces and nephews.
Funeral services will be conducted in the chapel of the Sands Mortuary Ltd. on Thursday, August 18, 1938, at 2 o'clock. Rev. A. R. Schrag will officiate and the remains will be laid at rest in the family plot in Ross Bay Cemetery.

CARD OF THANKS

Mrs. A. Stewart and family wish to acknowledge with sincere thanks the expressions of sympathy extended to them during their recent bereavement.

7 FLORISTS

ALL FLORAL WORK ARTISTICALLY designed. We grow our flowers. Brown's Victoria Nurseries, 618 View. G6612, G1521.

ANY FLORAL DESIGNS AT LOWEST prices. Pollock Bros., 1315 Douglas St. G6318.

BALLANTYNE BROS. LTD.
1311 Douglas Street Phone G2421
CUT FLOWERS AND DESIGNS
WE TELEGRAPH FLOWERS ANYWHERE

Floral Art Shop. T. G. M. Custance. Distinctive funeral designs. 639 Fort. E4613.

THE POST SHOP—Artistic Floral Tributes. 622 Fort Street. Phone G5422. Night, Phone G4683.

8 FUNERAL DIRECTORS

S. J. CURRY & SON
"Distinctive Funeral Service"
Private Family Rooms—Large Restful Chapel
Opposite New Cathedral Phone G5512

HAYWARD'S B.C. FUNERAL CO. LTD.
Established 1867
734 Broughton Street
Calls Attended to at All Hours
Moderate Charges Lady Attendant
Phones: E3614, G7679, G7682, E4065

McCALL BROS.
"The Floral Funeral Home"
Office and Chapel, corner Johnson and Vancouver Streets Phone G2012

THOMSON FUNERAL HOME
Established 1911—Lady Attendant
Funeral Directors
Phone G2612 1625 Quadra St.

9 MONUMENTAL WORKS

STEWART MONUMENTAL WORKS LTD. Take No. 6 street car to works. 1401 May St. Phone G3452. tf

10
Coming Events

A BIG OLD-TIME DANCE EVERY SATurday, A.O.F. Hall, Haymakers swing band; ice cream, 35c; prizes, supper. tf

AT HONG KONG CAFE, 550 FISGUARD —Dine and dance, every Tuesday and Saturday night, orchestra. Other nights dance to radio. No cover charge. 8801

AN AUGUST DANCE AT SOOKE COMmunity Hall, Friday, August 19, dancing, 9 till 1 a.m.; Charlie Hunt's orchestra; refreshments; auspices of Sooke Community Association; admission 50c. 10192-6-42

A.O.F., WEDNESDAY, AUGUST 17, Stewart's Old-timers; auspices of W.A. Pro Patria Branch, Canadian Legion; dancing, 8.30-12.30; prizes; refreshments, 35c. 10161-1-40

ANOTHER IRVINE'S OLD-TIME DANCE, Lake Hill, Wednesday, 8-11.30. Tombolas, 15c. 1126-1-40

BALLROOM DANCING — IT'S EASY Fun. At Mr. and Mrs. Geo. Rosaly's. E4854. tf

CENTRAL WHIST CLUB — PARTNER progressive whist, nightly, 8.45, prizes, $15. Afternoon games, 2.30, admission 25c.

COAST HALL, 1416 DOUGLAS, PARTNER progressive whist, tonight, 8.45, prizes, 2-4s, 2-2s, 2-1s, 2 specials. Afternoon games as usual, 2.30.

COME AND ENJOY YOUNG COMMUNist League beach party at end of Douglas Street. Corn feed, music and contest at 8 p.m. 10277-1-40

DANCE AT THE CRYSTAL GARDEN, Wednesday and Friday, 9.30 to 12.30; admission 50c. 2-40

ESQUIMALT ATHLETIC, FRASER ST., military $500 every Wednesday, 8.30, 16 prizes, 4-1s, 4-2s, 4 consolation, 10-bids, tombolas, refreshments, admission 25c. 10001-1-40

McMORRAN'S, CORDOVA BAY, DANCing every Saturday night; 55c; Bunk McEwen's band; tombolas. 9717-tf

POPULAR MUSIC, POPULAR DANCE, popular people, Wednesday night, 724 Fort St.; Chandler's orchestra, gents 25c, ladies 15c. 10231-1-40

RIGHT NOW IS THE TIME TO START, and this winter at those parties you will play popular piano. 20 lessons. No failures. The King Kole Short System Studio, Arcade Bldg., 1122 Broad St., Suite 82, opposite David Spencer Ltd. Open evenings. Telephone Westholme Hotel. E1151

STARTING SEPTEMBER 1, NIGHTLY, 8.45, progressive 500; large cash prizes. Central Whist Club. 9997-26-52

THERE WILL COME A TIME WHEN your roof will need attention, have it fixed now. C. B. Hilltout, painting and decorating. E7747. 9855-24-44

THE WINNING NUMBERS IN THE VICtoria West Liberal Social Club contest were 300, 106, 281, 73, 58, 165. 1026-1-40

WALKER'S CHOCOLATE SHOP IS NOW located at 813 Fort St., just above Blanshard St.

WEDNESDAY NIGHT, SWING SESSION, Chamber of Commerce Hall, August 17, dancing, 9-1, Al Stevens' new swing band. 10193-3-40

11 LOST AND FOUND

LOST—BLACK PERSIAN CAT. REWARD. Ring E7523. 10226-3-41

STRAYED—FROM 209 BURNSIDE RD., black and white Springer Spaniel, male, one year old. G3089. Reward. 10196-3-40

FOUND—GOLD PENDANT, NEAR KIwanis Club. Apply Times Office. xxx-3-41

13a
Business Cards

BARRISTER

JAS. S. BRANDON, B.A., BARRISTER, solicitor and notary public, 619 Fort St., Victoria. 10078-26-58

CLEANERS

CAR UPHOLSTERY CLEANED. ALSO Chesterfield suites and waterproof coats. Phone G2491 evenings. 9980-26-52

ENGLISH HAND LAUNDRY

SHIRTS, 13c, COLLARS, 3 FOR 10c, collars turned. Courtney at Douglas. E6192

ENGRAVERS

PHOTO-ENGRAVING, HALF-TONE AND line cuts. Times Engraving Department.

FLOOR SURFACING

V.I. HARDWOOD FLOOR CO., 707 Johnson. Free estimates. G7314.

GARDENERS

GARDEN WORK WANTED, LAWNS prepared, seeded; pruning. Ritz Coquitz. 10M. 1107-26-62

INSURANCE

FIRE, AUTO AND ACCIDENT INSURance. See Lee Fraser & Co. Ltd.

LATHER

IF YOU WANT A LATHER, PHONE SECretary of local union. E6177. 1127-26-64

LAWNS

BURNT OUT OR WEEDY LAWNS brought back to original freshness and perfection, $3, gardener. G3565. 10170-6-43

PAPERHANGING AND PAINTING

$6 ROOM, PAPERED, INCLUDES SMART fashionable paper. Archer. G2328.

PLUMBING AND HEATING

COPPER PIPE SPECIALIST. VICTORIA Plumbing Co. Ltd., 1056 Pandora. G1553. 9896-26-48

SHOESHINE

I SHINE TO LIVE—HELP A DISABLED man by patronizing him at his shoeshine stand, outside Public Library, on Yates St. Thank you. 26-42

WEATHER STRIPPING

PEACE METAL WEATHERSTRIPS
Venetian Blinds. Rolling Fly Screens
Estimates Free—B. T. Leigh. E9685

WOOD AND COAL

A BARGAIN—DRYLAND THICK BARK slabwood and dry inside blocks, never in salt water, ready for basement, all stove lengths, guaranteed all A-1 fir; $3.00 cd., 2 cds., $5.50. Inside block, $4, 2 cds., $11.50. Bone-dry yardwood, $3.50 cd. Old John Wood Co., 2614 Douglas. E2743. 906-26-43

A BIG SALE—500 CORDS BONE-DRY Malahat slab, mixed with inside block, 12-inch, never in water; regular $5, now $3.50; 2 cds., $6.50. Must be moved. Books Dry Wood Co. E8925. 1015-26-53

WOOD AND COAL (Continued)

A BIG CHANCE, BUY NOW—MILLwood, $2.90 cd.; 2 cds., $5.75; prices going up. G3122. 972-26-50

ALL-FIR MILLWOOD, $2.50 PER CD.; inside fir, $4 per cd., in 2-cd. lots. Active Fuel. E5343.

ALL BEST REAL DRY CEDAR, $1.25 load; 2 loads cedar, $2.25. E6722, nights G1555. tf

A-1 CORDWOOD—FIRST GROWTH, 4 ft., 3 cords, $13.50. Geo. Wilmshurst. G6128. 10223-26-64

COOPERAGE WOOD, $1.50 ½ CD.; KINDling, $1.50 ½ cd.; dry stove wood, $2 ½ cd. E5023. 1046-26-57

MALAHAT DRYLAND SAWDUST, $3.25 per unit, bulk; 60 sacks, $4.50. J. E. Painter & Son, 617 Cormorant St. G3541. tf

NO. 1 FIR MILL WOOD $2.50 PER cord, 2 cord lots. Inside fir, $4.00 cord in 2 cord lots. Manning & Shaw Fuels. E0634.

SHAWNIGAN DOUGLAS FIR, DRYLAND, 2 cds., $5.50; 1 cd., $3. Heavy slabs, per cd., $3.50. Inside blocks, per cd., $4. Bone-dry slabwood, per cord, $3.75. Selkirk millwood, per cord $2.25. 4-ft. bone dry slab wood, newly cut into 12-in. lengths, $4.25 per cd. Shawnigan Douglas Fir Wood Co. E3514.

SCREENED FIR SAWDUST, $3.00 PER unit. Manning & Shaw Fuels. E0624.

$3.50—UP-ISLAND SLAB, 12" ROOvers Wood Co. Alpha St. G2214.

13b
Professional Cards

COLONIC IRRIGATION

INTERNAL BATHING, MASSAGE, STEAM baths. 506 Campbell Bldg. E2791.
COLONPATHIC INSTITUTE 10040-26-58

PATENT ATTORNEYS

FETHERSTONHAUGH & CO.
Patents and Trade-marks
Offices Throughout Canada and U.S.
789 W. Pender, Vancouver. Phone Sey. 1796

14 EDUCATIONAL

ROYAL BUSINESS COLLEGE—AUTUMN term starts September 6. Call 1006 Government St. for information and prospectus. E. W. Maunsell, principal. G6016. 10077-26-57

SPROTT-SHAW BUSINESS INSTITUTE —Courses: Stenography, secretarial, commercial, radiotelegraphy. Telephone G4512.

STANDARD SCHOOL STENOGRAPHY—Oak Bay Junction. Miss O. Dickson, principal. G1824. 10111-26-62

14e DANCING

BALLROOM. ARTHUR MURRAY SYStem. Mr. and Mrs. Geo. Rosaly. E4854.

17 MISCELLANEOUS

SAWS FILED, GUMMED, SET, TOOLS sharpened. E1029. W. Emery. 1567 Gladstone.

18
Personal

A BUILDING FOOD, SUCH AS OUR coarse whole wheat bread, our Roman meal bread, soya, Hovis or rye bread may be enjoyed every day, yet if your other living habits are not in keeping with Mother Nature's building plans you will not get the best results. Therefore act wisely each day as you go, kill off the vine-sapping little foxes, health's greatest foe. Golden Loaf Bakery, 711 Fort St.

A PLACE TO ENJOY HOME-LIKE HOT meals, prepared and cooked by white help. The Mayfair Cafe, 1011 Broad St., at Fort.

BOAG'S REMEDY DOES HEAL ECZEMA. Hudson's Bay and D. Spencer's. 1117-26-63

CAPITOL MATTRESS FACTORY, E0833, will rebuild your mattress to a luxurious spring-filled at a special price, $10. tf

EXCELLENT SELECTION OF TWO AND three-piece knitted suits. Gordon Ellis Ltd., 1107 Government St. 8427-tf

EXPERT GARDENING—DAY OR CONtract; late Empress Hotel. Jack Randall. Phone E4839. 1076-26-58

ECZEMA, ITCH, PILES. TRY GEORGE Lee's Chinese remedy, 658 Cormorant Street. 10100-26-60

KILMALU GUEST HOUSE, MILL BAY, now open. 9867-26-47

KNITTED SUITS EXPERTLY CLEANED and blocked. City Dye Works. G1621.

LADIES' HEELS, L. OR R., 25c. SQUARE Deal Shoe Repairs, 1324 Broad.

RHODA'S HOME-MADE CAKES, PIES and cookies are now on sale at 813 Fort St., the new location of Walker's Chocolate Shop.

WALKER'S CHOCOLATE SHOP IS NOW located at 813 Fort St., just above Blanshard St.

Employment

TEACHER WANTED

TEACHER WITH SPECIAL QUALIFICAtions in music for grades 1 to 4 for educational administrative area at Abbotsford. Applications will be received up to morning of nineteenth instant by Secretary, Appointments Board, Department of Education, Victoria. 10273-1-40

SIDE GLANCES. By George Clark

"Five days, ten hours and twenty minutes before I have to get back to work."

20 HELPWANTED—FEMALE

EXPERIENCED CHILDREN'S NURSE, three children, two school, six miles Victoria, help kept, $30, give references. Box 1132 Times. 1132-3-41

WANTED—YOUNG LADY, MUST BE fully experienced in drapery sewing, slipcover work, etc., unmarried. Apply Standard Furniture Co., Drapery Dept., 8.30 a.m. 10217-3-41

21 SITUATIONS WANTED—MALE

BASEMENTS DUG, TEAMING, PLOUGHing, by day or contract. Phone Albion 19W. 10000-tf

CARPENTER AND CEMENT WORK, painting, day or contract, roof repairs. Phone G6401. tf

MARRIED MAN—PRACTICAL GARdener, hedges trimmed, scythe work or any odd jobs you want done. Please write or call 2820 Shakespeare St., City. Albert Smith. 1138-12-49

MARRIED MAN, REFUSED RELIEF, wants work of any kind, go anywhere; experienced farm hand. Apply Box 10178 Times. 10178-2-40

WANTED—SITUATION CARING FOR old person or invalid and run small farm, by middle-aged couple with good character; Duncan district preferred, but others considered; references required and given. Box 1135 Times. 1135-3-41

PLENTY OF GOOD BUYS, ROOMS FOR rent, things for sale every day in Times Classified Ads. xxxtf

22 SITUATIONS WANTED—FEMALE

COMMERCIAL STUDENT WOULD WELcome opportunity to substitute as stenographer, either part or whole time. Would appreciate interview. Phone E0976. tf

24
Beauty Specialists

A BECOMING PERMANENT AT MODerate prices. Hollywood Beauty Shop, 617 Fort St. E0431.

A SPRING PERMANENT, INDIVIDUally styled, special prices on shampoo and finger wave. Bert Wayde Salon, 718 Yates. E4023. tf

HARPER METHOD — SCIENTIFIC beauty culture. 1207 Douglas St. and cor. Windsor and Newport, Oak Bay. E4926.

OPERATORS SPECIALIZING IN MARcelling. Bobette Beauty, Room A, Campbell Bldg. G6852.

PERMANENTS, WITH OR WITHOUT machine, no heat, test curls given. La France Beauty Salon, 727 Yates. G7443.

SPRING BEAUTY SPECIALS!
Keep your spring and summer beauty costs low by taking advantage of the Avalon Annex reduced prices! You will find many opportunities to save, for the price of every kind of beauty aid and every phase of beauty is very reasonable.
No appointment necessary—come in any time you wish.
AVALON ANNEX
E0423 1104 Douglas Street

THE HILDA BEAUTY SHOP HAVE NOW moved to their new shop, half a block south on Newport Ave. E0722.

VICTORIA BEAUTY PARLORS—CALL E8515 for a good permanent. All experienced operators, 1318 Broad St.

BEAUTY SPECIALISTS (Continued)

MAISON TYRRELL
HAIRDRESSING SPECIALISTS
4th FLOOR D. SPENCER LTD.

YOUR HAIR NEEDS HOT OIL TREATments in this dry weather. Try one at Ivy's Beauty Nook, 714 View. E5115.

For Sale—Wanted

25 FOR SALE—MISCELLANEOUS

A. J. GREGG—HOUSE WINDOWS cleaned outside 6c each. G5023.

A FINE DISPLAY OF CHOICE SPRING salmon. Askey's Fish Market, 624 Yates. Phone G7101.

APPLES, GRAVENSTEIN AND DUCHESS, 12 lbs., 25c. 1890 Haultain St. 1138-3-41

BARGAINS IN A FEW USED CAMERAS at Gibson's Studio, 746 Fort. 954-26-47

BARRELS—ALL KINDS, ALL PRICES, for all purposes. Wilkinson, 241 Gorge Road. 10102-26-50

BROWN FOX FUR, VERY REASONABLE. Phone E4759. 1144-2-41

CAMP COTS, EASY TO CARRY, $3 AND $4. F. Jeune and Bro. Ltd., 570 Johnson St. G4632.

COMPUTING SCALES, FROM $50 UP. A. J. Worth, 711 Pandora Ave. E7051. 9475-tf

CONNOR WASHER—ONE ONLY, WONderful value at $25. Fletcher Bros.

COLLEGE BOOK EXCHANGE OPENS August 22. High and Junior High books exchanged. Corner of Fernwood and Fort. 10219-2-40

DROPHEAD SINGER SEWING MAchine in perfect shape $12.06. Singer Sewing Machine Co., 726 Yates St.

DULAMEL BEAUTIFUL SATIN FINISH—For walls and woodwork. Ask for color card. Harris-Andrews Paints Ltd., 711 View St. G4713. 6-43

FULL-SIZE NORDHEIMER PIANO, MAhogany, good condition. Leather-covered davenport and walnut buffet. E8157. 10279-2-41

GOOD SERVICEABLE WARDROBES, $9.50, $12.50 and $14.50. Leatherette covered couch, $8.00. Holland Bros., 733 Fort St. E0913.

LARGE FRIGIDAIRE, PERFECT CONDItion and guaranteed, $75. E2393. 1141-1-40

PORTABLE TYPEWRITER SPECIAL—We are offering a limited number of Standard Remington portables at a special price of $37.50 cash or $39.50 on terms, $3 cash and $3 monthly. Phone or write for full particulars. Ask for a few days' trial and be convinced. This is the machine you have been waiting for. Remington Rand Ltd., 921 Gordon St., G6013. 10187-1-20

RHODA'S HOME-MADE CAKES, PIES and cookies are now on sale at 813 Fort St., the new location of Walker's Chocolate Shop.

TWO-PASSENGER CAMP TRAILER — Comfortably equipped, $85 for quick sale. C. King, Victoria Auto Camp. 1139-2-40

WANTED—IRISH SETTER PUP, MALE. Box 90 Times. xxx-3-42

They'll Do It Every Time

FURNITURE

CHESTERFIELDS—NEW, TERMS; DIrect from the warehouse. You save the overhead expense. Can be seen at Heaney Storage Co., opposite Court House.

DESKS, CHAIRS, FILING CABINETS, etc., new and reconditioned. Diggon-Hibben Ltd., 1210 Gov't. St. Phone G8194.

IF YOU WISH TO DISPOSE OF YOUR furniture, etc., antique or modern, consult us. We will either buy outright or sell for you. Fred Smith and Co., auctioneers. G4913.

ROLLS RAZORS, $3.75; SUITCASES, 26-inch, $1.50; cruisers' compasses, $4.75; watch compasses, $2.25; pocket Aneroid barometer, $12.50; stop watch, $8.75; prismatic and power glasses, $17.50; field glasses, $6.75; bicycle pedals, new, 39c; mudguards, new, 29c; Dunlop outer tires, $1.10; inner tubes, 60c; boy's bicycle, $14.75; tubular carriers, 50c; wide handle bars, $1.25; radio tubes, 75c; spectacles, to suit any sight, $2.75. Aaronson's, Wholesale and Retail, 1328 Government St. G4722.

TWO KITCHEN CABINETS—HOOSIER pattern, $16 and $22. Willows, Plowman Co., 705 Johnson St.

A GOOD SELECTION OF USED FURNITURE
Also Antiques—At Lowest Prices
Delivery Free in City
REID'S FURNITURE
1317 Broad St. Phone E6952

W. O. DYMOND FURNITURE COMPANY
1417 BROAD ST.
Attractive prices on bedroom suites, dining-room suites, antiques and occasional pieces. Come in, inspect our stock! Phone E3831. Free delivery. Furniture bought for cash or sold on consignment.

STOVES AND FURNACES

GOOD RECONDITIONED RANGES

Good Modern Range with guaranteed oil burner. Installed for	$57.50
Beacon Range with waterfront. Good condition	25.00
Good Looking McClary Range with waterfront	29.50
Merit Range with coil	17.50

See the New "Coast" Sawdust Burners For Range or Furnace
Sold With Our Full Guarantee of Satisfaction
COAST HARDWARE 1418 Douglas St.

RANGE CASTINGS STOCKED FOR most makes. B.C. Hardware, 718 Fort Street.

SMALL 4-HOLE ALBION RANGE; STEEL top, waterfront, enamel back, $30. Carter's Stove Store, 822 Fort St. E3511.

$37 FAWCETT RANGE IN SUPERB condition, complete with waterfront. C. J. McDowell, 1000 Douglas St. E4138.

25a BICYCLES AND MOTOR CYCLES

BICYCLES FOR RENT — THE MOST enjoyable and economical way to holiday; 50c ½ day, 75c day, $1.00 weekend, $2.50 week, $5.00 month. We also have tandems. Robinson's, 1220 Broad St., opp. Colonist.

BICYCLES, $12.50 TO $18.75, ALL SIZES. New and used bicycles sold on easy terms. Expert bicycle repairs; all work guaranteed. Victory Cycle Works, 1328 Government. G4722.

BICYCLE SALE—75 BICYCLES, $18.75 each. Guaranteed 3 months. A chance to get a bicycle at the price you want to pay. Aaronson's, 1328 Government St.

HEADQUARTERS FOR RALEIGHS, THE world's finest all-steel bicycles. E. H. Harris & Co. Ltd., exclusive agents. 738 Fort Street, next to Ray's. G7824.

LET OUR EXPERIENCED MECHANICS take care of your bicycle troubles. Satisfaction guaranteed. We call for and deliver. Just phone G5911. Peden Bros. Ltd., 1410 Douglas.

SEE THE 1938 4-CYLINDER ARIELS and the 1938 Harley-Davidson. Dick Shanks, 923 Fort St. Easy terms arranged. 10115-26-67

TRIUMPH MOTORCYCLES — ALL models in stock. Cameron Motor Co., 1128 Vancouver St. 10182-26-63

25b MUSICAL INSTRUMENTS

FOR SALE—VIOLIN, MADE IN 1860, just overhauled. Phone G2083, after 6 p.m. tf

FINE OLD 'CELLO MADE BY DODD, year 1800. Hill's guarantee, lovely tone, perfect condition. E2757. 1082-5-43

25c RADIOS

FLETCHER BROS. PRESENT A NEW auto radio with automatic tuning. Only $39.95. Terms, $1 per week. tf

RADIOS FOR HIRE, WEEK OR MONTH; also radios repaired; tubes tested free. Aaronson's, 1328 Government. G4722.

25d
Building Materials

EVERYTHING IN BUILDING SUPPLIES and standard quality. Island Building Co., 518 Fort St. Phone E6213.

HIGH-GRADE 5X SHINGLES—PHONE Dalziel Box Co., G1422. 9836-26-45

SIDNEY SPEEDY SERVICE
We carry a complete stock of Building Materials and can take care of any size order. See us when building. Time-tested paint agents.
SIDNEY LUMBER
G2515 2116 Government St.

THE MOORE-WHITTINGTON LUMBER COMPANY LIMITED
—Established 1893—
LARGE STOCKS—RIGHT PRICES
Lumber, Millwork, Gyproc, Masonite, Insulex, Gypsum Wool, Shingles, etc.

VICTORIA RETAIL LUMBER YARD, G2131. 1091 Gov't. Lumber, lath, shingles. 9854-26-46

27 WANTED—MISCELLANEOUS

AUTHORIZED SCHOOLBOOKS, IN good condition, bought for cash. A fair price paid. Diggon-Hibben Ltd., pioneer book dealers, 1210 Government St. Phone G8194.

CASH FOR OLD BICYCLES OR PARTS. Call anywhere. G4722.

28 DOGS AND CATS

MALE TERRIER, FIVE MONTHS, $4. Must have good home. G6026. 1142-2-41

ORNAMENTS FOR MINIATURE OR table gardens, large selections to choose from, 15c each, values to 35c. Begonias, wide selection of colors, 40c. Gladioli, 10c bunch. Pet Shop, 1412 Douglas.

DAILY TIMES CLASSIFIED ADS BRING results quick! If you have something you want to sell, tell people about it with a Times Classified Ad. Call Classified Advertising Department. E4175.

32 BOATS AND ENGINES

BOATS BUILT, REPAIRED; ENGINE INstallation and repairs, marine ways, welding, etc. E1922. Victoria Motorboat Co., 419 Bay. 10218-26-65

ELIMINATE LEAKY SEAMS — WEST Kuhl's elastic seam composition. Ship Chandlers (McQuade) Ltd., 1214 Wharf. E1141. tf

$250 BUYS 26-FT. CABIN LAUNCH; newly painted and overhauled. Several others. Enterprise Wharf, foot of Fort.

Automotive

34 AUTO SERVICE DIRECTORY

CHASSIS AND ENGINES STEAM cleaned. Chet Dowman, 724 Johnson. E1411.

36 AUTOMOBILES

Austin 10 De Luxe Sedan—Condition like new; has sunshine top, luggage carrier, etc.; cost over $1,200	$745
Hupmobile De Luxe Sedan—A small 6 model, in new car condition, not a mark on it	$895
Willys 1938 De Luxe Sedan—Used month only, reduced to standard sedan price	$979

MASTERS MOTOR CO. LTD.
809 Yates Phone E3541

JAMESON MOTORS HAVE BEST VALUES IN USED CARS
We Keep Our Used Cars Indoors

'36 Austin 10 Panel Delivery—Reduced to	$445
'35 Chevrolet Master 6 De Luxe Sedan—Like new	745
'32 Ford V-8 Coach—Very good, for only	395
'29 Chevrolet Coach	125

JAMESON MOTORS LTD.
Broughton St.

1929 FORD BUSINESS COUPE
This smart good-running car may be bought for $195, with $65 down and $15 per month.
MUTUAL AUTO SALES
932 Johnson G5843

HIGHEST CASH PRICES PAID FOR LATE MODEL USED CARS
JONES BROS. SERVICE STATION LTD.
Cor. Yates and Quadra Phone E4021

BEGG MOTOR COMPANY LIMITED

LATE MODELS CERTIFIED USED CAR SPECIALS

1936 PLYMOUTH DE LUXE SEDAN—With factory trunk and all-steel body. A very economical car to operate	$765
1937 DE SOTO SEDAN—Has been owned by a retired gentleman and a car that has always had the best of care. Priced to clear	$1145
1934 DODGE RUMBLE SEAT COUPE—In wonderful condition, with paint, tires, and upholstery like new. Priced to clear	$695

"All Begg Certified" Used Cars are covered by the most liberal used car warranty to be had anywhere. Our cars make good or we do.

BEGG MOTOR CO. LTD.
837 Yates St. G1144 865 Yates St.
Plymouth, Chrysler Dodge, De Soto

YOU CAN'T GO WRONG WITH THESE USED CAR SPECIALS

The pick of our stock and every one a real buy. The sweeping popularity of the Ford V-8 brings us turn-ins of every model and make, with thousands of miles of carefree motoring in them. See these values with many others on our floors:

1929 FORD TOWN SEDAN	$295
1936 FORD DE LUXE SEDAN with trunk	775
1937 FORD TUDOR with trunk	875
1928 FORD COUPE with rumble seat	225
1933 FORD COUPE with rumble seat	535
1937 DE LUXE CLUB COUPE	925
1927 PONTIAC SEDAN	165
1937 WILLYS DE LUXE SEDAN	695
1929 FORD 1½-TON TRUCK	195
1931 CHEVROLET PICKUP DELIVERY	325

NATIONAL MOTOR CO. LTD.
819 Yates St. Open Evenings G8177

SPECIALS!

	Was	Now
FORD SEDAN	$695	$625
PACKARD SEDAN	450	325
BUICK SEDAN	300	225
PONTIAC SEDAN	295	225
MOTOR-CYCLE	300	200

Assortment of Others
DAVIS-DRAKE MOTORS LTD.
Buick and Oldsmobile Cars—G.M.C. Trucks
Duncan Fort St. at Quadra, Victoria

MR. JUNKIE
Parts and tires for all cars and trucks. Ford V-8 motor, good shape. International 2-ton truck. Star engine, 6-cyl.
PACIFIC AUTO WRECKING CO. LTD.
937 View Street Phone E7521

THERE'S NOTHING TO RISK WHEN YOU BUY A FOUR-STAR USED CAR. YOU PURCHASE
DEPENDABILITY
QUALITY
VALUE
DEALER RELIABILITY
BE SURE TO SEE OUR STOCK BEFORE YOU BUY ANY CAR
45 TO CHOOSE FROM
THE MOTOR HOUSE
921 Yates, E8722 971 Yates, E1107
Open Evenings

CLEARING OUT 15 USED CARS AT COST
During August your money will buy more at the Mutual Auto Sales, 932 Johnson. G5843.
Walk a Block and Save

CONDOR TRUCKS — GASOLINE OR Diesel. Cameron Motor Co., 1128 Vancouver. 10182-26-63

RUCKSTELL AXLE, $4.75; MODEL A 19-in. wheels, $2.75 each. 3157 Quadra. tf

THOSE HARD-TO-GET SIZES, ALWAYS in stock. Red's Service Station. E5432.

1927 FORD PARTS—FRONT AXLE and wheels complete, coils and rims. Call 737 Vancouver St. or phone G1073. tf

1933 STUDEBAKER ROCKNE SEDAN —Mechanically perfect, for cash. G7336 or E1931. 10230-1-38

1934 HUDSON SEDAN, LIKE NEW, $595. 1930 Olds sedan, $195. 1933 Ford V-8 cabriolet, $485. Armour's Garage, 727 Johnson. G6424. 10222-3-40

SURVEYS SHOW THAT WOMEN WHO shop The Times Classified first save more! Are you saving as much as you possibly can? A month of shopping with The Times Classified will open your eyes.

Rentals

37 FURNISHED SUITES

UNDER NEW MANAGEMENT—MOUNT Edwards, 1002 Vancouver St. Gilbert Hassell, mgr. E4922. 10168-26-63

2 AND 3-ROOM SUITES — PRIVATE bath, hot and cold water, light, steam heat includ.; reasonable. Scott Apts. G0258.

39 HOUSEKEEPING ROOMS

CLEAN COMFORTABLE ROOM, CHEAP. Also unfurnished room. Gas. 1363 Pandora. 9645-tf

FURNISHED HOUSEKEEPING ROOMS, flats, cabins, $6 mo. up. 1036 Hillside.

FURNISHED HOUSEKEEPING ROOMS, all conveniences. 441 Vancouver St. 9960-26-51

FURNISHED SUITES, ALSO SINGLE rooms; every convenience. G5989. 733 View St. 9592-tf

HOUSEKEEPING ROOMS ON SEAfront. 502 Dallas Rd. E4550. 10057-18-56

LIGHT H.K., NEWLY DECORATED 2-room suites; central. E8034. The Clifton.

RITZ HOTEL, 710 FORT—BEDROOMS, suites; central; elevator. G7158. tf

40 ROOM AND BOARD

ABERDEEN, 941 McCLURE; H. AND C. water in rooms; excellent board. G0111.

BOARD RESIDENCE, IN CHOICE LOcality. 1145 Faithful. Phone E2037. 9931-26-53

BOARD AND LODGING FOR GENTLEmen; near street car; 1150 Faithful. G1749. 10079-26-58

ROOM AND BOARD IN PRIVATE HOME. Reasonable. E3067. 10287-6-46

YOUNG BUSINESSMAN WANTS ROOM and board, close to town. Phone G2533, between 9 a.m. and 4.30 p.m. 10225-1-40

41 FURNISHED HOUSES

EIGHT ROOMS, WELL-HEATED HOUSE; attractive garden; Oak Bay. G7336. 10220-1-40

42 UNFURNISHED SUITES, ROOMS

CLEAN, UNFURNISHED THREE-ROOM suite; quiet, private home; adults only. 2648 Blanshard. Phone G6504. 9792-26-48

43 UNFURNISHED HOUSES

MODERN SEVEN-ROOM HOUSE, NEAR High School. Phone E2853. 10205-12-51

SEMI-BUNGALOW, 5 ROOMS; CLEAN, attractive, $22.50. E6594. 10216-2-40

SIX-ROOM BUNGALOW, FAIRFIELD district, good cement basement, furnace, $37.50. G6080. 10224-2-40

THREE ROOMS AND BATHROOM, INcluding water, $15 monthly (duplex), Hillside-Blanshard district. Six rooms, Fairfield, $27.50. Four rooms, Pandora-Chambers, $22.50. Three-room apartment, modern, with heat, $32.50. Four-room apartment, with heat, $42.50. Rosevear Co., 110 Union Building. 10232-2-40

46 WANTED TO RENT

WANTED TO RENT BY QUIET, REliable tenants, seven or eight-room modern house, unfurnished, near car or bus. Box 1022 Times. xxx-4-43

WANTED TO RENT, SMALL FURnished house, Oak Bay, for September. Box 1140 Times. 1140-2-41

WANTED TO RENT — UNFURNISHED house, five rooms; Willows School district preferred; one child; careful tenant; reference if required. Phone G1617. tf

Real Estate

49 HOUSES FOR SALE

DEEP COVE—MODERN STUCCO BUNgalow, situated magnificent promontory, 400 feet secluded beach; fruit trees; garage, $8,000. Kelsey. 10159-26-64

FOR SALE BY OWNER OR WILL CONsider trade for bungalow consisting of six or seven rooms, large eight-room house; four bedrooms, living-room, dining-room, kitchen, pantries and bathroom, full cement basement; large garden, fruit trees. Within three-mile circle. Saanich taxes. What offers? No agents. Box 898 Times. xx-tf

HOLLAND AVE.—FIVE-ROOM HOUSE, five acres. E2227. 1129-3-40

SAANICH—AND A BARGAIN—A BEAUtiful new modern six-room stucco bungalow, complete and up to date in every way, with full cement basement, garage, furnace, laundry tubs, entrance hall, oak floors, French doors, fireplace in living-room, full-size dining-room, tile sink and all other special built-in features in kitchen, Pembroke bath and shower, electric fixtures, inlaid linoleum, prepared garden. The best buy in a new bungalow in Greater Victoria. Only $3,295. Terms, one-third cash, balance arranged. For inspection "See Ray" care of L. M. Rosevear and Co. Ltd., 110 Union Bldg., 612 View St. G6041. 10280-2-41

$1050—HOUSE OF 12 ROOMS and two bathrooms, in high situation, with two lots and two-car garage, part basement and hot-air furnace. Now being used as two living units. Needs considerable repairs, but look at the price!
THE ROYAL TRUST COMPANY
Real Estate Dept.
1202 Government St. Phones E4126, E3130

51 PROPERTY FOR SALE

REST HAVEN—Waterfront, 100x150; five-room bungalow with attic space; summer house and landing float. Price	$3500
LANGFORD LAKE—40-foot lot and well-built, all-year-round cottage of five rooms. Price	$1150
MOUNT DOUGLAS—Modern bungalow of five rooms down and two up; about one acre of land. Price	$2625
JAMES BAY—Nine-room house; basement, furnace, six rooms on ground floor. Price	$2100
GORGE—New stucco of four rooms, garage, including range, lino and blinds; lovely flower garden. Price	$2150

THE B.C. LAND AND INVESTMENT AGENCY LTD.
922 Government St. G4115

FOR SALE — WATERFRONT PROPERties, Mill Bay. F. F. Higgs, R.M.D. 1, Cobble Hill. 9867-26-47

FOR SALE—NICE CHEAP BUILDING lot, on Vincent Ave., Saanich. Apply E8872. tf

55
Business Opportunities

SMALL TEAROOM, WOULD SUIT TWO people; select customers; central location; $475 cash. Appointment only. E2034. tf

SIGN BUSINESS FOR SALE—AN EXCELlent opportunity for an experienced sign writer. For information and bids phone E4983, or write W. Pienderleith, 1665 Burton Ave., Victoria. 10203-6-43

56 MONEY TO LOAN

MONEY TO LOAN—A MORTGAGE loan can be arranged by us in any amount; repayments to suit. Building loans a specialty; low interest; quick decisions; moderate charges; also Dominion Housing Act loans. P. R. Brown & Sons Ltd., 1112 Broad St. G7171.

"THE"
Greatest Bargain
IN
FAIRFIELD
IN A GOOD FAMILY HOME
EIGHT ROOMS AND BATHROOM
In perfect condition inside and outside, with a nice garden; near sea and park. High location, good street, good surrounding homes. Complete and up to date in every way, with full cement basement, garage, laundry tubs, furnace heat to all rooms, fireplace in den, also fireplace in living-room; nice sunroom, full-size dining-room, large living-room, four good bedrooms; numerous special built-in features, blinds, linoleum, electric fixtures, etc. Immediate possession arranged. Clear title. Now offered at one-third original cost, and at several thousand below its real present value.
ONLY $2,995—TERMS
One Half Cash, or All Cash
For Inspection "See Ray," Care of
L. M. ROSEVEAR & CO. LTD.
110 Union Bldg., 612 View St. G 6041

A COSY HOME
IN GORGE DISTRICT
New 4-room stucco. Fireplace in living-room. Polished edge-grain floors throughout. Cabinet kitchen, 3-piece bathroom. 3 bedrooms, large closets. Garage with cement floor and driveway. Nice garden lot, 50x130, in high location. Price includes Range, oilburner; Linoleums, Awnings. Purchase price $2,150
$400 Cash—Balance Arranged
P. R. Brown & Sons Ltd.
1112 BROAD ST. G 7171

FOR SALE
COSY LITTLE HOME IN JAMES BAY
Four rooms, open fireplace; cement basement; all in good condition; nice garden lot; near carline and waterfront. At present well rented. As a comfortable little home, or as an investment, this is a good buy at only $1,150
SWINERTON & CO. LTD.
620 Broughton Street

Wanted for responsible client, a small comfortably-furnished bungalow. Will take for six to twelve months.
Yearwood, Stewart Clark & Co.
640 Fort St. Phone G 1931

SPECIAL
1934 PANEL DELIVERY CHEVROLET, reduced for quick sale to $600—your chance to buy cheap and save $75. In very good condition, so hurry!
Revercomb Motors
925 YATES STREET G 6421
OPEN EVENINGS

SEALED TENDERS addressed to the undersigned and endorsed "Tender for Wharf Repairs, Campbell River, B.C." will be received until 12 o'clock noon (daylight saving), Friday, September 2, 1938, for wharf repairs at Campbell River, Comox-Alberni District, B.C.

Plans, form of contract and specification can be seen and forms of tender obtained at the office of the Chief Engineer, Department of Public Works, Ottawa, at the office of the District Engineer, Post Office Bldg., New Westminster, B.C.; also at the Post Offices at Victoria, B.C., Vancouver, B.C., and Campbell River, B.C.

Tenders will not be considered unless made on printed forms supplied by the Department and in accordance with conditions set forth therein.

Each tender must be accompanied by a certified cheque on a chartered bank in Canada, payable to the order of the Honourable the Minister of Public Works, equal to 10 per cent of the amount of the tender, or Bearer Bonds of the Dominion of Canada or of the Canadian National Railway Company and its constituent companies, unconditionally guaranteed as to principal and interest by the Dominion of Canada, or the aforementioned bonds and a certified cheque if required to make up an odd amount.

NOTE—The Department will supply blueprints and specification of the work on deposit of a sum of $10.00, in the form of a certified bank cheque payable to the order of the Minister of Public Works. The deposit will be released on the return of the blueprints and specification within a month from the date of reception of tenders. If not returned within that period the deposit will be forfeited.

By order,
J. M. SOMERVILLE,
Secretary.
Department of Public Works,
Ottawa, August 12, 1938.

Fred Smith & Co.
Auctioneers and Valuators
1121 Blanshard St., cor. View
Important Antique and High-class Modern
Furniture Sale
As Previously Advertised
THURSDAY, 2 P.M.
Goods will be on view from 9 a.m. Wednesday Morning
This sale is an exceptionally fine collection of Antiques.
FRED SMITH & CO.
Auctioneers G 4913

Maynard & Sons
AUCTIONEERS
Instructed by the Administrator of the Estate of the late "Bob" Stacey of Brentwood, We Will Sell at Our Salesroom, 731-733 Johnson St.
FRIDAY, 1.30
ALMOST NEW
FURNITURE
FISHING TACKLE, ETC.
A few of the important pieces in this sale: Very good Kroehler Chesterfield Bed Suite, Cream Enamel Twin Bedroom Suite, very good Walnut Bedroom Suite, splendid Simmons Beds, very nice Dressers, Walnut Dinette Suite, Walnut Chesterfield Tables, Telephone Table and Chairs, pretty Bridge and Floor Lamps, Walnut Secretaire, Bookcase, All-enamel Rockgas Range, etc.; Fishing Tackle, etc. This sale also includes a consignment of almost new Furniture from Stockers' Warehouse. Full particulars later. On view all day Thursday.
MAYNARD & SONS - Auctioneers

NOTICE TO CREDITORS

Take notice that all persons having claims or demands against the estate of GEORGE L. EWING, late of Colwood, B.C., who died at Victoria, B.C., on the 24th June, 1938, are required to file particulars thereof, duly verified, to the executor, M. B. Jackson, at the address below, on or before the 26th day of September, 1938, after which date the executor will proceed to distribute the assets of said estate among the persons entitled thereto, having regard only to the claims or demands of which he then shall have had notice.

JACKSON & BAUGH ALLEN,
Solicitors.
Union Building, Victoria, B.C.

Rats' Sex Changed By Hormone Injections

CHICAGO — Sex control, the pre-birth determination whether the expected offspring shall be male or female, has been partially accomplished with young rats by Drs. R. R. Green, M. W. Burrill and A. C. Ivy of Northwestern University Medical School here.

They report in the new issue of Science that after injecting doses of a female sex hormone, estradione, into pregnant rats, young male animals were born that were partly feminized; that is, certain of their masculine characters were under-developed, while female sex organs appeared in some of the animals. Female animals in the same litters had sex organs in an exaggerated state of development.

Previous experiments in the same laboratory had produced partially masculinized female rats by similar treatment of their mothers with male sex hormone injections.

Stursberg Gets First Whiff of Oriental Smells; Pities Boy King Peter, Guarded in His Hill Castle

By PETER STURSBERG

BELGRADE.

IN HUNGARY you first sense the barefooted peasants and the browness of the Cigany gypsies, but it is not till you reach Jugoslavia that you really smell the Orient.

If you keep away from the main streets of Belgrade, you'll find cobblestone roads with white Eastern buildings where the drains seem to have been built too close to the surface and there is that odor which we associate, probably wrongly, with the Orient. And though they be washed twice a day, the roads never seem to be clean; that is, if you keep away from the main streets of Belgrade.

In a pavement cafe you'll have long-eared dogs sniffing at your feet and thin, slatternly cats mewing hungrily at you; that is if you do not dine on the main streets, for the main streets of any city—I suppose even Bagdad—are now modern and American.

In Belgrade the poor do not go barefooted, but wear sandals turned up at the end like models of Venetian gondolas. These look very Oriental and they are really Turkish and there are many Turks to be found on the streets of Belgrade.

Even the most rubber-necked tourist can distinguish these Turks from the multitude of dark Balkan peoples for they wear fezes. They and their Bulgarian compatriots are the only Turks in the world (Shriners excluded) who wear fezes, for Kemel Attaturk, the modern mustapha, has decreed that a fedora is only becoming to the 20th century.

The Turks represent about 11.2 per cent of the Jugoslav population of approximately 15,000,000 people. They are mostly in Bosnia and South Serbia. Sarajevo, the Bosnian capital, where the World War began, is an almost entirely Turkish town.

It is a commentary on European methods that the European Turk should be more backward than the Asiatic Turk, for I was told that the Jugoslav Mohammedans are rather a degenerate crowd. It will be more than hats that they will have to change when they return to Turkey.

For there is a move on foot to transfer the Balkan Turks to Turkey. This will not be an exchange, but a one-sided deal with Turkey receiving an increase in population of 2,000,000. Some areas of Bulgaria and Jugoslavia, will be depopulated while great parts of Asiatic Turkey are being prepared for the new inhabitants. It will be the greatest mass migration in history. I understand no force will be used and only those who wish to go need go. This is not the first time such an experiment has been attempted, for over a million Greeks were transferred from Izmir and Asia Minor to Greek Macedonia, Thrace and Athens after the Greco-Turkish wars.

THE ANNIVERSARY of the murder of the Croat deputies occurred about the time I arrived in Belgrade. When those shots rang out 10 years ago they sounded like an echo of Sarajevo, but now the Balkans have so lost their traditional troublous character that a foreign correspondent with whom I talked had almost forgotten the event, and was not quite sure of the exact date.

It was the murder of the Croat deputies that led to assassination of King Alexander at Marseilles in 1934. Following the slaying in what would correspond to our Houses of Parliament, King Alexander had abrogated the constitution and ruled as a dictator.

Then in 1931 he drew up a new constitution which allowed a so-called limited democracy. There were to be elections but no secret ballot. This constitution applies at the present time so that Jugoslavia has much the same sort of a government as Hungary.

Dr. Stoyadinovich, a Belgrade banker, is the present prime minister and the fifth since 1931. I was told that he had two-thirds of the house behind him and yet he was busy consolidating his party, the Jugoslav Radical Union.

"You don't seem to understand. It's all a racket," the foreign correspondent said. "The deputies switch from one prime minister to another. If Stoyadinovich was out tomorrow he would never retain his majority."

The prime minister is supposed to be appointed by the party in power but in actual fact is appointed by the Regent. As you have probably already guessed the Jugoslav Radical Union is neither radical nor united. It is a conservative coalition without the full support of the Croats for the majority of the Croats have refused to send their deputies to the parliament since the 1928 murders.

However, the Jugoslav Radical Union has not looked unkindly on labor, though it is propagating government unions which have fascist lines and are likely to break up the independent labor organizations. A wave of strikes has resulted in many collective contracts and better conditions for the workers. The standard of living of the peasants is also higher than in Hungary for the great estates have been broken up.

In foreign policy the Stoyadinovich government has played Italy against Germany successfully though it has veered away from Czechoslovakia. However, the people are behind the Czechs, for they are all Slavs together.

HIGH UP on a hill, about 10 minutes' drive from Belgrade, is the palace of little King Peter, the youngest reigning monarch in the world. From a distance, for you cannot get close, it does not look very pretentious, a low Spanish house among the trees, high up on the hill there.

On one side are some squat yellow buildings—barracks. During our walk around the hill, we continually passed men in uniform, driving wagons, riding bicycles, or just standing around. Militaire, said my guide. Soldiers, soldiers, everywhere, even in the little country railway station opposite the palace.

So there need be, for the fate of the Karageorges seems to be sudden death.

Despite the fact we passed a peasant woman bent under a heavy load of twigs, somehow, I could not help feeling sorry for little King Peter all alone there in his Spanish mansion high on the hill. Dragged away from school by the assassination of his father, what kind of life would this boy monarch, now only 15 years old, have?

He is a Sokol (Slav gymnast). I had seen the Jugoslav Sokols proudly bear his picture and present it to the Czechoslovak Sokols at the great Slet (display) in Prague. But what kind of a Sokol could he make? How could he enter into the spirit of this great mass movement when everyone would be singling him out as king.

There is not a boy who is his equal in his country. There is not even a noble's son with whom he might have a distant friendship for there are no nobles in Jugoslavia. And he had better be careful whom he picks for friends, just as he had better be careful whom he picks for a bride.

For the marriage between a king and a commoner is even more a heinous crime in Jugoslavia than in other places. As a matter of fact, it was due to such a marriage that he became king.

In the 19th century, the Serbians won independence under two rough soldiers, Karageorge and Obrenovic. Karageorge made himself king, but he was assassinated by his rival Obrenovic who stepped on the throne while the remains of the Karageorgeovich dynasty fled to exile.

The Obrenovitch ruled for some years, but one Obrenovitch, King Alexander, made himself unpopular by bad friends and then did the stupidest thing of all, married a commoner in Belgrade, which was only a small town then where everybody knew everybody else and nobody saw why that woman should be queen. Finally King Alexander and Queen Draga were assassinated by the royal guards, and the Karageorgevitches called back from exile. King Peter, the present King Peter's grandfather, became king and was the only ruling Karageorge to die a natural death. His son, King Alexander, was murdered at Marseilles in 1934.

FRUIT

OTTAWA (CP)—June imports of fresh fruits into Canada were valued at $1,522,923 compared with $1,547,972 in May and $2,207,714 in June 1937, the Dominion Bureau of Statistics reported today. Most of the imports came from the United States, including strawberries at $104,482, peaches at $22,335, pineapples at $40,754, melons at $49,579, cherries at $69,057, and grapefruit, $126,304.

Export of fresh fruit mostly strawberries and raspberries, amounted to $31,804 compared with $43,522 and $16,247.

Two physiologists who studied rickets in rats in New Orleans report that New Orleans sunshine is potent enough to prevent rickets all the year round.

In this country, partridges very rarely occur more thickly than one bird to six acres; but in some well-managed European areas there is a bird to every one or two acres.

Where to Go Tonight

(As Advertised)

ATLAS — "Gold Diggers in Paris, starring Rudy Vallee and Rosemary Lane.

CAPITOL — Harold Lloyd in "Professor Beware."

COLUMBIA — "Tarzan Escapes," starring Johnny Weissmuller.

DOMINION —"Little Tough Guy, with Jackie Searl.

OAK BAY — Peter Lorre in "Mr. Moto's Gamble."

PLAZA — Anna Neagle in "Look Out for Love."

Lepers Don't Die Always From Leprosy

WASHINGTON—Lepers as a rule don't die of leprosy.

What do they die of? The National Leprosarium in Carville, Louisiana, this last year has had 36 patients, and only 11 died of the disease that brought them inside hospital walls. The rest were taken off by tuberculosis, pneumonia, and other maladies.

The forthcoming annual report of the United States Public Health Service medical officer in charge of the hospital contains other facts that most people would not know about leprosy:

Men are more susceptible to leprosy that women—one of the unsolved mysteries of the disease.

Patients' outgoing mail is sterilized.

Practically all patients—there are 349 of them—take some kind of treatment. Most of them get chaulmoogra oil.

Every patient is photographed on admission and later when indicated. Skin and features of lepers are so often affected, pictures are valuable records.

Every patient is examined each month for the characteristic germ of the disease. A patient must have a negative record for a year before he can be paroled from the hospital.

Disease of the liver has been found after death in almost every autopsy at the hospital. Yet leprosy patients seldom complain of liver trouble. This may be a clue to some mysterious feature of leprosy. It may link with changes in the lipoid content of the blood found in lepers, possibly the cause of allergic skin conditions in these patients.

Blindness is frequent among lepers.

Orderlies in the hospital are patients well enough to help others.

Golf, baseball and tennis are among the sports enjoyed by more active patients.

A new line of treatment to restore sensation and motion to fingers and toes of patients is reported very promising. Described as a "positive and negative pressure apparatus," the device is helping patients whose circulation does not respond to other treatment.

Understudies Enable "Show to Go On"

What happens when a star collapses, as Martinelli did on the stage of the Metropolitan Opera in New York the other day? Well, the opera's man of the 11th hour is Frederick Jagel, a tenor who went to bat for Martinelli. Here's Jagel's replacement record:

In February, 1932, Georges Thill fell ill just before the curtain was to have gone up on "Lakme" and they sent for Jagel, who was having a casual drink around the corner. He took the part on 10 minutes' notice. When Paul Althouse lost his voice in a performance of "Pagliacci" in 1935, they sent out for Jagel who was about to go on in "Cavalleria Rusticana" in the double bill. He sang the lead roles in both operas that night.

Again, in 1935, Jagel answered the emergency call when Edward Johnson, who now runs the Met, took sick during "Tosca" and it was not the first time he had jumped in at the last moment for Johnson. Five years earlier, he filled the breach for the managing director of the Met, just before the overture of "Sadko." As recently as November last year, Jagel made a record plane dash between New York and Chicago, to step into Martinelli's shoes in "Norma," after the tenor took sick. They held the curtain 30 minutes that time until Jagel could dash from the airport to the opera house, slip into costume and catch his breath. And as the Met's men will tell you, he proved a life-saver when Martinelli went down.

On the stage Dorothy Stone is aptly tagged as "one of the "Stepping Stones." She is also a Keystone to shows that might be stranded when their stars are taken ill.

Look back in the record:

When Ruby Keeler was in Flo Ziegfeld's "Show Girl" back in August of 1929, she suddenly collapsed one night in her dressing room. A hurry call was put through to Dorothy Stone in California and she offered to take the next plane east. Ruby hung on a few days until Dorothy learned her routines and stepped into the show.

When Claire Luce injured her leg while performing in "Gay Divorcee" — that was in 1933—they phoned out for Dorothy, who heeded the clarion as soon as it sounded, for she stepped into the show on 24 hours' notice. And when fatigue overtook the late Marilyn Miller during the run of "As Thousands Cheer," they summoned the ubiquitous Dorothy to replace her. And she did, according to the clips, a grand job on all these occasions.

A locomotive used to be limited to a 100-mile run; now a locomotive may pull a train over 2,000 miles without change.

WHEREVER YOU GO....

Remember.... Your Own Newspaper

The Times should be included in your vacation plans. You'll enjoy getting your home newspaper every day ... you'll feel at home wherever you are by reading about what's doing in town.

DO IT NOW!

When you've set your vacation dates, clip the coupon below, fill it in, and mail to our office, or phone Empire 7522. Wherever you go or whatever you do, don't miss a single issue of the Times.

FAST MOTOR TRUCK AND MOTORCYCLE DELIVERIES

augmented by district carrier boys, assure prompt delivery on the afternoon of publication, to most of the camps and resorts on southern Vancouver Island.

Deliver My TIMES to This Address:
_____
From_____To_____
Name_____
Address_____

VICTORIA DAILY TIMES
CIRCULATION DEPARTMENT PHONE E 7522

CAPITOL
At 12.46, 3.37, 6.08, 7.19, 9.30
Today and Thursday Only
TOPSY-TURVY FUN!
THE LLOYDEST HOWLER OF THEM ALL!
HAROLD LLOYD
IN
"Professor, Beware"
WITH
PHYLLIS WELCH ● RAYMOND WALBURN
FRIDAY! The Sweethearts of "Three Comrades"
MARGARET SULLAVAN
JAMES STEWART
in "THE SHOPWORN ANGEL"
ADDED!
"March of Time"
"The U.S. Coastguard"
(G-Men of the Sea)
ALSO
DONALD DUCK
MICKEY MOUSE
in
"THE WHALERS"
CHILDREN, 10¢ ALL DAY ● Nabob Coupons Good

SHOWING TODAY AND THURSDAY ONLY!
● A GREAT HUMAN DRAMA OF LIFE IN THE RAW!
Daily at 12.25, 3.29, 6.33, 9.37
The "Dead End" Kids
IN A NEW TRIUMPH
"Little Tough Guy"
WITH
ROBERT WILCOX ● HELEN PARRISH
ALSO!
A 10-star Fun Frolic
"MERRY-GO-ROUND OF 1938"
At 1.38, 5.02, 8.06 . . . With BERT LAHR ● JIMMY SAVO MISCH AUER ● ALICE BRADY ● BILLY HOUSE
·Dominion·
20¢ DAILY, 12-1

TODAY AND THURS.
"GOLD DIGGERS IN PARIS"
RUDY VALLEE
ROSEMARY LANE ● HUGH HERBERT ● ALLEN JENKINS
SCHNICKELFRITZ BAND
ATLAS
AND!
YOUR FUTURE REVEALED!
ANNA MAY WONG
IN
"WHEN WHERE YOU BORN?"

SHOW STARTS 6.30 P.M.
OAK BAY
ADULTS, 20¢ TILL 7 P.M.
LAST TIMES TODAY
Two Lovable Kids and a Great-hearted Horse Bring You the Season's Top in Swell Entertainment
RONALD REAGAN ● MARY MAGUIRE
"SERGEANT MURPHY"
PETER LORRE ● KEYE LUKE
"MR. MOTO'S GAMBLE"
Also "LONESOME GHOSTS"—A Disney Cartoon—FOX MOVIETONE NEWSREEL

Musical Film At the Atlas

"Gold Diggers in Paris" Opens Engagement Here Today

Although Freddie Fisher's Schnickelfritz Band does not demonstrate its complete repertoire in the course of its motion picture debut in the Warner Bros. musical "Gold Diggers in Paris," which comes to the Atlas Theatre today, his boys play so many different instruments and switch from one to another so quickly that it is a bit difficult for the spectator to make a complete mental catalogue of their versatility and ingenuity.

CAPITOL THEATRE

Back after an absence of over a year and a half, Harold Lloyd scores solidly in the new film, "Professor Beware," which is now being shown at the Capitol Theatre. The picture, a typical Lloyd story, like those which have made him world famous, deals with his mad dash across the continent to arrive in New York in time to catch a boat sailing to Egypt.

COLUMBIA THEATRE

Tarzan, amazing character of the fiction of Edgar Rice Burroughs, comes once more to the screen, as Johnny Weismuller and Mauren O'Sullivan are re-united in "Tarzan Escapes," Metro-Goldwyn-Mayer's latest jungle adventure romance to be seen today at the Columbia Theatre.

The present story marks the closest approach of Tarzan to civilization.

OAK BAY THEATRE

If Mr. Moto won, he would trap a phantom killer. If he lost, he himself would be killed! Peter Lorre, starred as the famous Saturday Evening Post sleuth in the newest drama of the 20th Century-Fox series, "Mr. Moto's Gamble," untangles the mystery that rocked the sports world in the film which is being shown at the Oak Bay Theatre.

DOMINION THEATRE

"Little Tough Guy," now at the Dominion Theatre, which features the youthful stars of "Dead End" and "Crime School" along with Helen Parrish and Jackie Searl, tells the dramatic story of what happens to a family when tragedy strikes. Billy Hallop plays the boy who struggles valiantly to rise above his environment.

PLAZA
LAST TIMES TODAY
ENGLAND'S NEW SENSATION
STAR OF "VICTORIA THE GREAT"

ANNA NEAGLE
IN
"Look Out For Love"
PLUS
"THRILLS ON PARADE"
DON TERRY ● MARY RUSSELL in
"SQUADRON OF HONOR"
ADDED SHORTS
12-1, 10¢ ● 1-5, 15¢ ● 5 On, 25¢

COLUMBIA
LAST TIMES TODAY
NEW! AMAZING!
TWO YEARS TO MAKE
"Tarzan Escapes"
Starring
MAUREEN O'SULLIVAN
JOHNNY WEISSMULLER
PLUS — YEAR'S COMEDY TREAT
WALT DISNEY ACADEMY AWARD REVUE
"THREE ORPHAN KITTENS"
"FLOWERS AND TREES"
"THE COUNTRY COUSIN"
"THREE LITTLE PIGS"
FOX NEWS
10¢ 12.30-2 15¢ 2-7.30

PLAZA THEATRE

"Look Out for Love," the new Herbert Wilcox production for Gaumont, co-starring Anna Neagle and Tullio Carminati, reportedly provides the two brilliant stars with their finest screen roles. Lavish production also distinguishes the film, now at the Plaza Theatre.

DIVIDENDS

CALGARY — Distribution of more than $40,000 in dividends to preferred shareholders of the Brown Oil Corporation and of the Four Star Oil Company were announced by R. A. Brown Sr., board chairman, today.

Making its first dividend payment to preferred shareholders, Brown Oil Corporation will distribute $12,600—a rate of $3 a share, the Four Star dividend will be 3c a share, totaling $30,000.

Fixed Prices For Wheat

Minimum Scale Guaranteed By Canadian Board Issued

OTTAWA (CP) — Fixed minimum prices, which will be guaranteed western growers by the Canadian Wheat Board on grades other than No. 1 Northern (already fixed at 80 cents a bushel) were approved yesterday by the Dominion Government on recommendation of the board.

The grades and prices announced last night by Prime Minister Mackenzie King are as follows:

No. 1 hard, 81 cents; No. 2 Northern, 77; No. 3 Northern, 74; No. 4 Northern, 69; No. 5 wheat, 61½; No. 6 wheat, 54½; feed wheat, 48.

No. 1 C.W. garnet, 72; No. 2 C.W. garnet, 69; No. 3 C.W. garnet, 64.

No. 4 special, 65; No. 5 special, 58; No. 6 special, 52.

No. 1 C.W. amber durum, 70; No. 2 C.W. amber durum, 66; No. 3 C.W. amber durum, 62; No. 4 C.W. amber durum, 58; No. 5 amber durum, 55; No. 6 C.W amber durum, 50.

No. 1 C.W. white spring, 70; No. 2 C.W. white spring, 67; No. 3 C.W. white spring, 64.

No. 1 Alberta red winter, 75; No. 2 Alberta red winter, 72½; No. 3 red winter, 70½.

Nonintervention End Predicted

Spanish Insurgents Cast Lot With Italy and Germany

By TAYLOR HENRY
Associated Press Foreign Staff

PARIS (AP) — Spanish insurgents were reported today definitely to have cast their lot with Italy and Germany, perhaps thereby jeopardizing hopes of Great Britain and France to withdraw foreign volunteers from the Civil War.

While Insurgent General Franco's answer to the British plan for sending foreign fighters home from Spain remained a secret, insurgent informants in Paris predicted its terms may mean the end of the nonintervention scheme designed to end foreign participation in the Civil War.

The Spanish government on July 23 accepted the plan which provides for a census of the volunteers and then proportionate withdrawals from each side.

Insurgent sources here expressed belief the insurgent note, given to Sir Robert Hodgson, Britain's representative, in Burgos yesterday, would raise so many technical objections to the London plan that the reply might as well be an out and out "no."

Strength shown by the government's armies, which have taken and maintained the offensive for more than three weeks, was believed by Paris observers to have convinced General Franco he would be unable to win the war without the continued support of Premier Mussolini's Italian blackshirts.

An indication of this was seen in the demotion of Franco's "pro-British" personal adviser in foreign affairs, Jose Antonio Da Sangroniz, reported almost to have convinced the general of the advisability of gaining British good will even if it meant giving up Mussolini's troops.

Sangroniz was removed from the general's staff and put under Count de Jordana, Foreign Minister in the Burgos capital and Sangroniz' rival. The action was said to mean the end of long-standing friction within the Franco administration.

Close observers of the situation believed that, should Franco's note be favorable or at least leave the way open for future negotiations, it would mean he hoped to be able to win the war with new reinforcements before the plan could go into effect.

Military experts, however, considered a quick end to the war was unlikely and forecast at least another winter campaign.

NEGRIN GOES TO SWITZERLAND

BARCELONA (CP-Havas) — Premier Juan Negrin left for Switzerland today, confident the political situation was normal after his sudden cabinet reshuffle, an official announcement declared.

The Premier, who ironed out a ministerial crisis over justice and war industries administration with a shakeup affecting two ministries, will attend the physiological congress opening in Zurich.

Foreign Minister Julio Alvarez del Vayo will act as Premier and Defence Minister during his absence.

Children Strike For Showers

NEW YORK (AP)—Oppressed by a two-week heat wave, 60 East Side children, all under 12 years old, held a sit-down strike in protest over a shortage of street showers. The children, waving flags and banners inscribed "We Want Showers," squatted on the hot pavement yesterday until Labor Party workers told them they would ask Mayor LaGuardia to install the showers.

SCHWENGERS IS BEATEN BY HART

(Continued from Page 1)

of a Canadian senior for three years.

Other results today follow:

CLASS A CHAMPIONSHIP

L. A. Lewis, New Westminster, defeated C. S. Moody, Seattle, 3 and 2.

C. Stanier defeated W. L. Bilger, Bellevue, Wash, 6 and 5.

E. L. Howard, Seattle, defeated G. R. Naden, 5 and 4.

R. W. Gibson defeated Thomas Graham, Comox, 3 and 2.

CLASS B CHAMPIONSHIP

J. P. Paret defeated C. A. Thompson, 3 and 2.

T. S. McPherson defeated T. H. Leeming, 1 up.

J. A. Byerley, Portland, defeated J. Gillison, Portland, 2 and 1.

S. Ryall, defeated C. H. Woodin, Yakima, at 19th.

CLASS C CHAMPIONSHIP

W. S. Babson, Portland, defeated G. G. Jones, Portland, 1 up.

T. H. Coffen, Portland, defeated J. J. Dempsey, Tacoma, 1 up.

W. B. Burns, Tacoma, defeated C. F. G. Pattullo, Spokane, 2 and 1.

Paul Murphy, Portland, defeated J. S. McCulloch, Comox, 1 up.

CLASS D CHAMPIONSHIP

J. E. Goldring defeated R. H. Hyde, Tacoma, 3 and 1.

J. W. Ruggles defeated E. S. West, Yakima, 1 up.

R. H. Lyons defeated P. W. Blanchard, Portland, 3 and 2.

H. G. Macdonald, Vancouver, defeated C. E. Wilson 2 and 1.

FIRST FLIGHT

J. W. Pattison, Vancouver, defeated G. R. Cartier, Tacoma, 5 and 4.

O. B. Wight, Portland, defeated O. F. Lamson, Seattle, 3 and 2.

R. L. Cliff, Vancouver, defeated H. G. Garrett 2 and 1.

Miller Freeman, Seattle, defeated G. H. Raleigh, Tacoma, 4 and 3.

SECOND FLIGHT

C. W. Gamble defeated C. P. W. Schwengers, Vancouver, 1 up.

G. Wilder defeated W. H. Miller, Tacoma, 5 and 4.

J. P. Hauseman, Seattle, defeated H. A. Rhodes, Seattle, 2 and 1.

R. D. McGillivray, Seattle, defeated F. Boiston 3 and 2.

Auto Plants Start On 1939 Models

DETROIT—Production of automobiles is expected to start on an ascending scale starting this week. Ford and Willys have resumed assemblies of 1939 models and other makers are to follow shortly on 1939 models.

Calgary Oils

CALGARY (CP) — After two days of activity, oil shares trading was dull on the Calgary Stock Exchange today. Transfers totaled 10,600 shares during the morning.

Commoil was down 1 at 62, Firestone was up ¼ at 15¼, Home off 1 at 1.19 and Lethbridge down ⅛ at 1¾. McDougall-Segur at 15½ and Marjon at 7⅝ held steady.

HALIBUT SALES

PRINCE RUPERT, B.C. (CP)—Halibut sales today. American, 19,000 pounds at 8.5 cents and 6 cents; Canadian, 8,000 pounds at 8.5 cents and 5 cents.

London Market

LONDON (AP)—The stock market closed quiet and steady today. Trans-Atlantics improved following Tuesday's pick-up in Wall Street. Coppers turned higher and gold shares were in fair demand. Rubbers and oils advanced moderately. Interest in the speculative issues among industrials gave that group a cheerful tone. Some British funds were a shade higher and foreign loans were steady.

Closing: Brazil £12, C.P.R. $6½, International Nickel $49⅝, U.S. Steel $60¼, Central Mining £23¼, Consol Gold Fields 76s 3d, Crown £17¼, East Geduld £11⅝, H.B.C. 21s 6d, Metal Box 75s 7½d, Mexican Eagle 4s 6d, Mining Trust 2s 9d, Springs 30s.

Bonds: British 2½% Consols £75, British 3½% War Loan £102⅝, British Funding 4s 1960-90 £113⅝.

Liverpool

LIVERPOOL (CP)—Today's per-bushel wheat quotations, c.i.f. Liverpool, in Canadian funds at current sterling exchange rates, $4.90, as supplied by Broomhall:

	Today	Yest.
No. 1 Man. nor., Atlantic (Sept.)	88⅛	87¼
No. 3 Man. nor., Atlantic (Sept.)	85⅝	84⅝
No. 2 U.S. hard winters, gulf shipment (Aug.)	82⅝	80⅝
U.S. soft white, Pacific, loading	78¼	76½
Argentine Barusso (Aug.)	83⅝	83⅜
Australian, afloat	86¼	86¼
Indian choice Karachi (Aug.)	86⅛	86⅛
Russian, new crop (Aug.)	72	72

VANCOUVER PRODUCE

VANCOUVER (CP)—Vancouver produce prices unchanged today.

Wheat Moves Up Fractions

WINNIPEG (CP) — Firmness in southern markets and strength in stock securities brought fractionally higher wheat prices on the Winnipeg market today. Quotations were above previous closing levels throughout a dull session and closed ⅛ to ⅜ higher with October at 68⅜, November 68½a, December 67⅞ to 68, and May 70¾ to 70⅞ cents.

Operations were mixed with southern interests on both sides of the market. Some support from the south was on October and selling appeared in the May option.

Local traders did some spreading in the October and May options and limited hedging operations were in evidence. Some estimates of a 500,000 bushels export business were made but confirmation was lacking.

Liverpool closed ⅛ to ⅝d lower and Buenos Aires was on its second holiday of the week.

Cash wheat trade was indifferent with spreads on red springs and durums somewhat easier. Nos. 1, 2 and 3 northern lost about a cent at bottom levels. Pit trade in coarse grains was again dull.

(By H. A. Humber Ltd.)

Wheat—	P. Clo.	Open	High	Low	Close
May	70-1	70	71-3	69-7	70-7
Oct	68-1	68-2	68-7	68-1	68-3
Dec	67-3	67-2	68-4	67-2	68
Oats—					
Oct	30-5	30-3	31-2	30-2	31-1
Dec	29-2		29-5	29-4	29-4
Rye—					
May	44	44	45-1	44	44-4
Oct	40-7	40-7	41-6	40-7	41
Dec	41-6	41-7	43-4	41-6	42
Barley—					
May	39-1	39-1	39-2	38-4	38-4
Oct	37-6	37-6	38-3	37-3	37-3
Dec	37-3	37-4	37-5	36-6	36-6

Cash Grain Close

Wheat—1 nor. 76⅝, 2 74⅝, 3 73⅝, 4 62⅝, 5 54⅝, 6 48⅝, feed 45⅝, track 73⅝.
Amber Durums—1 61⅝, 2 57⅝, 3 55⅝, 4 52⅝, track 61⅝. Garnet—1 60⅞, 2 57⅞, 3 55⅞.
Oats—2 c.w. 31⅛, 2-30⅛, extra 1 feed 30⅛, 1 feed 29⅝, 2 27⅛, 3 24⅛, track 31⅛.
Barley—2 row 36⅛, 6 36⅛, 3 c.w. 36⅛, 4 34⅛, 5 33⅛, 6 32⅛, track 36⅛.
Rye—1 c.w. 40⅛, 2 40⅛, 3 37, reject 2 34, 4 c.w. 33, track 40.
Flax—1 n.w.c. 141¼, 2 c.w. 137¼, 3 125¼, 4 120¼, track 139¼.

INDEMNITIES FOR THURSDAY
(By H. A. Humber Ltd.)
Winnipeg

Wheat—	Bids	Offers
May	69-7	71-6
October	67-3	69
December	67-1	68-6
Rye—		
October	40-5	41-3
Barley—		
October		37-5

Wheat values climbed 1¾ cents a bushel higher at Chicago, moving up to about 4 cents above five year low price records established yesterday. Helping the upturn was fair buying from houses with eastern connections, but on account of profit-taking the top quotations were not maintained. Sharp notice was taken of a cable from a leading Chicago grain specialist now in Europe the United States Government would probably purchase Chicago September wheat futures and would accept delivery.

At the close, Chicago wheat futures were ¾ to 1¼ cents higher compared with yesterday's finish, September 63¼ to 63⅜, December 64⅜ to 65⅝, corn ¾ to 1½ down, September 52 to 52⅛, December 48¼ to 48⅜, and oats ⅓ off to ¼ up.

(By H. A. Humber Ltd.)

Wheat—	P. Clo.	Open	High	Low	Close
Sept.	62-4	62-6	64-1	62-2	63-3
Dec.	64-4	65	66-1	64-4	65-5
May	67-2	68	68-6	67-2	68-2
Corn—					
Sept.	52-7	52-7	53-3	52	52
Dec.	49-4	49-2	49-3	48-2	48-2
May	52	51-4	52	51	51
Oats—					
Sept.	23	22-7	23-1	22-7	22-7
Dec.	23-4	23-4	23-6	23-4	23-6
May	25-2	25-2	25-3	25-2	25-2
Rye—					
Sept.		42	43	41-6	42
Dec.		43	44-2	42-5	43
May		45-5	46-5	45-4	45-6

Calgary Livestock

CALGARY (CP)—Receipts to noon today: Cattle 102, calves 7, hogs 5.

Cattle prices steady. Good butcher steers 5.00 to 5.60, common to medium 3.00 to 4.00; common to medium heifers 3.00 to 3.50; good cows 3.00 to 3.50; good to choice veal calves 5.00 to 6.00; good stocker steers 3.25 to 4.25, good stocker cows and heifers 2.50 to 3.25.

No hogs sales; Tuesday's close selects 10.25, bacons 9.75, butchers 9.25.

Good lambs 6.00 to 6.25, common 5.00 to 5.50.

Metal Prices

LONDON (AP)—Bar gold, 142s 4½d, off 4d (equivalent, $34.77).
Bar silver, 19 7-16d, off 1-16d.

LONDON (AP)—Closing: Copper, standard spot, £40 3s 9d, up 10s; future, £40 8s 9d, up 8s 9d; electrolytic spot, bid £45 10s, up 10s; asked, £46, up 5s.
Tin, spot, £193 12s 6d, up £1 12s 6d; future, £194 12s 6d, up £1 10s.
Bids:
Lead, spot, £14 1s 3d, up 1s 3d; future, £14 3s 9d, up 1s 3d.
Zinc, spot, £13 3s 9d, unchanged; future, £13 7s 6d, unchanged.

MONTREAL (CP)—Silver futures closed steady and unchanged. No sales. Bids August 42.25, September 42.20, December 41.90.

MONTREAL (CP)—Spot: Copper, electrolytic, 11.50; tin, 46; lead, 4.40; zinc 4.30; antimony, 15, per 100 pounds f.o.b. Montreal, five-ton lots.

Vancouver Wheat

VANCOUVER (CP)—Vancouver wheat cash prices:

	Straight	Tough
No. 1 hard	69⅝	67⅝
No. 1 northern	69⅝	67⅝
No. 2 northern	65⅝	63⅝
No. 3 northern	61⅝	58⅝
No. 4 northern	58⅝	55⅝
No. 5 wheat	54⅝	51⅝
No. 6 wheat	50⅝	47⅝
Feed	43⅝	40⅝

BONDS

NEW YORK (AP)—Substantial gains in some medium-priced rail liens featured trading in the bond market today.

Argentine 4s were up nearly a point. German 5½s of '65 were up a bit.

U.S. Governments were firm and quiet—gains ranging up to 4-32.

FOREIGN
(By Burns & Wainwright Ltd.)

	New York Bid	Asked
Australia 4½% 1956	100.00	101.75
Bolivia 7% 1958	5.25	6.375
Chile 6% 1961	18.75	19.625
Colombia 6% 1961	18.75	20.00
French 7% 1949	109.50	114.50
German 4½% 1965	23.875	
Italy 7% 1951	75.00	77.00
Japan 6½% 1954	65.25	67.50
Norway 6% 1944	105.50	108.00
Peru 6% 1961	9.75	10.50
Sydney 5½% 1955	101.25	----

CORPORATION
(By Burns & Wainwright Ltd.)

	Bid	Asked
Public Utilities—		
B.C. Electric 6% pfd.	110.00	
B.C. Telephone 6% pfd.	109.00	111.00
C.P.R. 3½% 1951	85.00	87.00
C.N.P. 5% 1953	103.50	105.25
Calgary Power 5% 1960	98.50	
Gatineau Power 5% 1956	103.50	105.00
Montreal Power 3½% 1973	96.00	98.00
Shawinigan 4% 1961	99.00	101.00
Western Power 5% 1949	105.50	108.00
Industrials—		
Canada Steamships 5% 1957	82.00	83.75
Canada Cement 4½% 1951	103.00	
Famous Players 4½% 1951	97.50	99.25
McColl Frontenac 4½% 1949	97.50	99.50
Massey Harris 5% 1947	99.50	101.25
Simpsons Ltd. 4½% 1951	98.00	99.75
Grain Issues—		
Alberta Pacific 6% 1946	87.25	....
Federal Grain 6% 1949	93.00	
Reliance Grain 4½% 1952	92.50	95.50
United Grain 5% 1948	93.00	96.00
Western Grain 6% 1949		48.50

PROVINCIAL—MUNICIPAL
(By Burns & Wainwright Ltd.)

	Bid	Asked
Alberta 4% 1953	57.00	59.50
Do. 4½% 1956	59.50	62.00
Do. 5% 1955	60.50	63.00
Do. 5½% 1947	62.50	65.50
Do. 6% 1947	63.00	66.00
British Columbia 4% 1957	88.75	92.25
Do. 4½% 1953	96.25	98.25
Do. 5% 1959	100.25	101.75
Do. 5½% 1945	102.25	104.25
Do. 6% 1947	104.25	105.75
Manitoba 4% 1957	85.00	
Do. 4% 1960	88.50	91.00
Do. 5% 1959	95.00	
Do. 5½% 1958	97.50	100.50
Do. 6% 1947	100.00	102.50
New Brunswick 3½% 1956	94.00	96.00
Do. 4% 1947	100.50	102.50
Do. 4½% 1961	103.50	105.50
Do. 5% 1960	109.00	111.00
Nova Scotia 3½% 1956	97.75	99.50
Do. 3½% 1949	101.00	103.00
Do. 4½% 1952	110.00	112.00
Do. 5% 1960	116.00	118.00
Ontario 3% 1951	98.25	100.00
Do. 3½% 1951	101.00	102.75
Do. 4% 1949	111.50	113.00
Do. 4½% 1970	113.50	118.50
Do. 5% 1948	115.50	117.25
Prince Edward Isl. 3% 1945	98.50	100.50
Quebec 3% 1951	97.125	98.625
Do. 3½% 1948	100.00	101.50
Do. 4½% 1958	109.50	111.50
Saskatchewan 4% 1954	73.00	76.00
Do. 4½% 1951	79.50	83.50
Do. 5% 1958	81.50	84.50
Do. 5½% 1952	87.00	89.50
Do. 6% 1952	90.00	92.50
Municipal—		
Montreal 4½% 1951	101.50	104.50
Quebec 5% 1953	104.50	106.50
Toronto 5% 1953	116.50	
Vancouver 4½% 1968	81.50	84.50
Winnipeg 4¼% 1960	91.00	----

DOMINION
(By A. E. Ames & Co.)

	Bid	Asked
4½% September 1940	106	106½
5½% November 1941	109⅝	110⅝
5% October 1943	113¼	113⅝
4½% October 1944	111¼	112¼
4% October 1943-45	108¼	108⅝
4½% February 1946	111¾	112⅜
3¼% June 1946-49	102½	103
3½% October 1944-49	103⅛	104¼
3¼% November 1948-51	102	102½
4% October 1947-52	108	108¼
3% June 1950-55	98⅝	99¼
3% June 1953-58	98⅜	98¾
4½% November 1948-58	112	112⅜
4½% November 1949-59	112½	113
3¼% June 1956-66	100⅝	100⅞
3% Perpetual	89⅜	89⅝
3% January 1942-67	98⅝	99⅛
G.T.P. 3% 1962	98⅜	99¼
Do. 4% 1962	109	
C.N.R. 3% 1944	103¼	104¼
Do. 3% 1945-50	98⅜	99⅛
Do. 3½% 1948-52	98⅝	98⅞
C.No.R. 3½% 1958	101	103
C.N.R. 4½% 1951	115⅛	115⅝
Do. 4½% 1957	115⅛	115⅝
Do. 4½% 1955	118	118⅜
Do. 5% 1954	118⅜	119⅛
Do. 5% July 1969	116⅞	117⅛
Do. 5% October 1969	120	120⅜

New York Curb

(By H. A. Humber Ltd.)

	Close
American Cyanide B	22¼
American Super Power	[illegible]
American Gas Electric	26¼
Associated Gas Electric	[illegible]
Brazilian Traction	11⅜
Cities Service	8¼
Electric Bond and Share	7½
Ford of Canada A	19½
Ford of England	4¼
Humble Oil	68¼
International Petroleum	25⅝
Imperial Oil	16⅞
Newmont Mining	73
Pioneer Gold	2⅜
Standard Oil Kentucky	17⅝
American Aluminum	108
United Gas Company	3⅛
United Power and Light A	2¼
Caribbean Syndicate	1¼
Niagara-Hudson Power	7½
Distillers England	23½
Gulf Oil	43
Pantapec Oil	4¼
Canadian Marconi	1¼
Fisk Rubber	6⅛
Creole Petroleum	21½
Cord Corporation	2
Lake Shore Mines	52¼
Hecla Mining	9
Wright Hargreaves	7½
Segal Lock	⅜
Premier Gold	2⅛
Louisiana Land Exploration	7⅝
Lockheed Aircraft	14⅛
Catalin Corporation	3⅜
United Aircraft Warrants	9⅛
Jacobs	3⅛

Foreign Exchange

NEW YORK (CP) — Leading currencies were generally lower in terms of United States funds during mid-afternoon dealings today.

The Canadian dollar receded 1-64 of a cent to a discount of 13-32 cent and the pound sterling lost 1-16 to $4.88 3-16, while the French franc held unchanged at 2.73 cents.

Montreal Produce

MONTREAL (CP)—Spot: Butter, Quebec fresh (92 score), 23-23⅛. Sales, Quebec seconds (38 score), 150 at 22⅛.

Cheese—Quebec white, 13 13-16 to 14. Sales, 350 Quebec white at 13⅝, 750 Quebec white at 13 13-16.

Eggs—Ontario A large, 29½a.

To arrive:

Butter—Quebec fresh (92 score), 23-23⅛.

Cheese—Ontario white, 14-14¼, Quebec white 13 13-16b.

Butter futures firmer, up ⅛ to ¼ cent; August 22⅝-22⅞. Sales, one November contract at 23⅝.

Egg Prices

These prices are obtained daily from the office of the Dominion Government Poultry Products Inspection Service, Victoria, E 8622:

To producer, delivered in Victoria:

Grade A large	29c
Grade A medium	26c
Grade A pullet	24c
Wholesale to retail:	
Grade A large	33c
Grade A medium	30c
Grade A pullet	28c

Buying Plays Out And Prices Recede

NEW YORK (AP) — Rallying power wilted as traders lost interest in the stock market today and dealings slowed almost to a standstill.

Early gains running to more than two points in outstanding shares, making an extension of the week's slow rally from the recent decline, were mostly erased when the buying played out. Sales approximated 550,000 shares.

Despite the tapering of the stock market recovery, financial circles seemed to get satisfaction from the passing of the latest spell of nervousness over European affairs. Trade news still pointed to more improvement in business in the United States than Wall Street has come to expect during the height of the vacation season.

Clinging to part of early gains most of the day were Union Carbide, Johns Manville, Dow Chemical, Sears Roebuck, Allis Chalmers, Du Pont and Air Reduction.

Advances were wholly or mostly wiped out in United States Steel, General Motors, Chrysler, Bethlehem, International Harvester and United States Rubber.

Canadian shares turned in only negligible changes. Ahead minor fractions were Dome and Distillers, while McIntyre Porcupine and Lake Shore lost as much. Canada 4s were ignored. Montreal funds lost .03⅛ of a cent at 99.57 13-16.

Commodity traders, especially, noted foreign exchange rates were relatively stable in terms of the dollar after the sharp decline of the British pound in the first two weeks of August. The London price of gold was marked down sharply as private demand for the metal there decreased.

(By H. A. Humber Ltd.)

Dow Jones averages closed today as follows:

Thirty industrials—139.03, up 0.59.

Twenty rails — 27.96, unchanged.

Fifteen utilities—19.76, off 0.04.

Forty bonds—89.05, up 0.10.

Total sales—600,000.

	High	Low	Close
Air Reduction	61-4	60-6	60-6
Allis Chalmers	50	48-6	49-2
Allied Stores	10-6	10-2	10-3
American Can	99	97	98
American Celanese	23-5	22-6	22-5
American For. Power	3-7		3-7
American L. and Z.	8-1	7-5	7-5
American Locomotive	20-7	20-1	20-2
American P. and L.	5-2	5-1	5-2
American Radiator	15-1	14-6	14-6
American Rolling Mills	19-1	18-3	18-3
American Smelter	47-6	46-1	46-1
Amer. Tel. and Tel.	141-3	141	141
American Tobacco	88-2	85-6	87-4
American Waterworks	10-4	10-2	10-2
Anaconda Copper	34-5	33-5	33-5
Atchison Railway	36-5	34-4	34-4
Atlantic Refining	23-4	23-2	23-4
B. and O. Railway	8-4	8-1	8-1
Baldwin Locomotive	9-4		9-4
Bendix Aviation	22-7	22	22-1
Beth. Steel	57	55-1	55-2
Boeing	27	26-1	26-1
Borden	17-1	17	17
Borg Warner	31-5	31	31-1
Briggs	33-4	32-4	32-4
Canada Dry	19	18-5	19
C. P. R.	6-3	6-2	6-3
Caterpillar Trac.	50-2	50	50
Case (J. I.)	91	90	90
Cerro de Pasco	43-4	43-2	43-4
C. and O. Railway	30	29-5	29-5
Chrysler	71-2	69-4	69-4
Columbia Gas	6-7	6-4	6-4
Commercial Credit	48-7	47-7	47-7
Commercial Solvent	10-5	10-2	10-2
Commonwealth and So.	1-2	1	1-2
Congoleum	24-3	24-2	24-3
Con. Edison	27-1	26-5	26-6
Cont. Can	44-6	44	44
Cons. Oil	9-6	9-4	9-4
Cont. Oil	33-4	33-2	33-4
Crown Zellerbach	12-7	12-5	12-7
Crucible Steel	34-7	33-6	33-6
Curtiss Wright	5-3	5-1	5-1
Do. A	23-3	22-4	22-4
Deere and Co.	19-3	19	19
Douglas Aircraft	49-2	48-2	48-4
Dupont	130-3	129	129-4
Eastman Kodak	174	172	174
El. Auto Lite	26-7	26-2	26-2
El. Power and Lite	10-6	10-3	10-3
Fairbanks Morse	35-4		35-4
Freeport Texas	29-6	29-4	29-6
General Foods	36-1	35-6	35-6
General Electric	42-3	41	41
General Motors	47	45-3	45-3
Goodyear	27-7	26-5	26-7
Granby Copper	6-5	6-4	6-4
Great Northern	22	21-4	21-4
Great West Sugar	26-3	26-1	26-3
Houston Oil	8-2	8	8
Howe Sound	44-5		44-5
Hudson Motors	9	8-6	8-6
Inspiration Copper	15-1	14-4	14-4
Int. Harvester	58-6	57-2	57-2
Int. Nickel	49	48-4	48-5
Ind. Rayon	28		28
Int. Tel.	8-6	8-4	8-4
Ill. Central	11-3	11	11
Johns Manville	93-5	92-4	93-2
Kennecott Copper	40-2	39-2	39-3
Kresge	19	18-7	18-7
Lambert Co.	13-2	13-1	13-1
L. and M. Tobacco	101-6	101-4	101-4
Vadium Steel	18	17-6	17-6
Loew's	48	47	47
Lorillard	19-4		19-4
Mack Truck	25-7	25-4	25-4
Matheson Alkali	27		27
Mexican Seaboard	22-4		22-4
Monsanto Chemical	92-6	92	92-6
Montgomery Ward	47-1	45-4	45-4
Motor Wheel	14-3	14-2	14-3
Nash Kelvinator	10-1	9-7	9-7
National Biscuit	25-4	25	25-3
Nat. Dairy	15-3	15-1	15-1
National Distilleries	24-7	24-3	24-3
Nat. Power and L.	6-4		6-4
N.Y. Central	18-7	18-2	18-2
North American Co.	20-7	20-3	20-3
N.A. Aviation	9-6	9-2	9-2
Northern Pacific	12-1	11-3	11-7
Ohio Oil	10-7	10-5	10-6
Owens Ill. Glass	71-4		71-4
Pac. Gas. and Elec.	27	26-6	26-6
Packard	5		5
Paramount Pictures	9-5	9-3	9-3
Penn. Railway	20-4	20	20
People's Gas	33-5		33-5
Phillips Pete	41-4	40-5	40-5
Pullman	31-4	31	31-4
Pure Oil	11-4	11-1	11-1
Radio	7-2	7	7
Rem. Rand	15-4	15-2	15-2
Republic Iron Steel	18	17-5	17-5
Reynold's Tob.	42-4	42-2	42-4
Safeway Stores	19-4	19	19
Schenley	18		18
Sears Roebuck	72-3	71	71-6
Shell Union	16-2	16	16
Socony Vacuum	14-6	14-5	14-6
Southern Pacific	18-6	18	18-1
Southern Rly.	12-5	12-4	12-4
Sperry Corp.	24	23-4	23-6
Standard Brands	8	7-7	7-7
Standard Gas	4		4
Standard Oil Cal.	31-4	31-2	31-3
Standard Oil N.J.	54-4	53-5	54
Stewart Warner	10-3	10-2	10-3
Studebaker	7-7		7-7
Texas Corp.	46-3	45-6	46
Texas Gulf	35-4	35-3	35-4
Timken	49-2		49-3
Trans. American	10-3	10-1	10-2
Twentieth Cent. Fox	24-6	24-5	24-6
Union Carbide	81-7	80-7	80-7
Union Oil Cal.	21-1	20-4	21-1
Union Pacific	90		90
United Aircraft	27-6	26-7	26-7
United Airlines	9	8-6	8-6
United Corp.	2-5		2-5
United Fruit	62		62
United Gas and Imp.	10-2	10-1	10-1
U.S. Cast Iron Pipe	40-7	40	40-4
U.S. Rubber	45-3	43-6	43-5
Do. pfd.	87-4	85-2	85-2
U.S. Smelting	63	62-4	63
U.S. Steel	59-2	57-2	57-2
Vanadium	19-2	18-6	19-2
Warner Bros.	6		6
Westinghouse Air	24-4	24-3	24-4
Westinghouse Electric	102	99-6	99-6
Western Union	27-4	27-2	27-4
White Motor	13-4	13-2	13-2
Woolworth	45-6	45-2	45-2
Youngstown S. and T.	36-4	35-4	35-4
Zenith Radio	20-2	19-5	19-6

Quiet Advance By Rails, Equipment

MONTREAL (CP) — Equipments and papers led Montreal stock market in a quiet advance late today.

National Steel soared 3½. Canadian car improved ¼ with the balance of group slightly better.

St. Lawrence Paper preferred added 1¾. St. Lawrence Corporation edged up a half.

Gains were clipped to a half for smelters and ¼ for nickel. Noranda dipped ¼.

Elsewhere, small gains predominated. Canada Cement and Brazilian stepped up ⅛ each and Imperial Oil ¼.

(By H. A. Humber Ltd.)

	Close
A.P. Grain pfd.	26½
Bathurst P.P.	9¼
Bawlf Grain	2
Bell Telephone	164¼
Brazil Trac.	11⅞
B.C. Power	30½
Do. B	3⅛
Bruck Silk	3¾
Canada Cement	10¼
Do. pfd.	95⅜
Can. Nor. Power	17
Can. Steamships pfd.	14
Can. Car Foundry	15⅝
Do. pfd.	29
Canada Celanese	14
Canada Ind. Alcohol A	2¼
Do. B	2¼
C. P. R.	6½
Cockshutt Plow	10⅝
Cons. Smelters	59
Seagrams	15⅜
Dominion Bridge	34
Dominion Coal B	13¼
Dominion Tar	7⅝
Electrolux	15¼
Foundation	13½
General Steelwares	8
Do. pfd.	70
Gatineau Power	13¾
Do. pfd.	83½
Do. Rights	4⅛
Canada Gypsum	6
Hudson Bay M.S.	30
Hollinger	15¼
Howard Smith pfd.	96
Imperial Oil	17¼
Imperial Tobacco	15⅜
Intl. Nickel	49
Intl. Petroleum	26
Lake of Woods	14½
Massey Harris	8½
McColl Frontenac	11
Montreal Power	30⅝
Montreal Tramways	69
National Brew.	42½
National Steel Car	63½
Niagara Wire	32½
Noranda	71
Ogilvies pfd.	155⅜
Ottawa Power pfd.	99
Penmans	47
Power Corp.	18
Price Bros.	17¼
St. Lawrence Corp.	5½
Do. A pfd.	17⅜
St. Lawrence Paper pfd.	50½
Shawinigan W.P.	21¼
Steel of Canada	70
United Steel	5⅝
Viau Biscuit	2⅜
Winnipeg Elec. A	2⅝
Do. B	2
CURB	
Abitibi	3⅛
Do. pfd.	24
Asbestos	80½
Bathurst B	3⅛
Beauharnois	3⅛
Brew. Distillers	5⅝
B.A. Oil	21½
B.C. Packers	14
Can. Malting	30½
Can. Nor. Power pfd.	109½
Can. Vickers	8½
Do. pfd.	41
Cons. Paper	7⅜
Dominion Engineering	40
Donnaconna A	7
Fairchild Aircraft	6⅝
Fleet Aircraft	12
Ford A	19⅝
Fraser Co.	17
McLarens	14
Melchers pfd.	5½
Mitchell	19
Power Corp. pfd.	100
Royalite	45⅜
Hiram Walkers	43
Do. pfd.	19⅝
BANKS	
Commerce	177
Nova Scotia	310
Royal	189

Prices Soften As Trading Slows Up

TORONTO (CP)—Trading interest lagged on Toronto Stock Exchange today and prices softened on light volume. Transfers approximated 550,000 shares.

Waite Amulet showed a loss of around 40. Consolidated Smelters and Nickel posted slight gains, but Falconbridge eased about 15 to 6.85 and Noranda dropped around two. Little Long Lac picked up 15 to 3.40.

Leitch was a feature in the junior golds, gaining around eight. Preston eased about five.

Abitibi Paper issues were each about ¼ better. F. N. Burt was about two ahead.

Steel of Canada preferred held a point gain at 68 for a new 1938 high, while National Steel Car pushed up about three.

Imperial Oil and Supertest advanced but British American and McColl preferred softened.

Homestead showed a gain of around three. Other western oils, including Calmont, Home and Royalite, dropped. Calgary and Edmonton held fairly steady.

(By A. E. Ames & Co.)

	Bid	Asked
Bell Telephone	164	165
Brazilian T.L. and P.	11⅜	12
B.A. Oil	21½	21¾
B.C. Power A	30	30½
Canada Cement	10¼	10½
Do. pfd.	95	96
Canadian Pacific	6¼	6⅜
Con. Mining and Smelting	59¼	60
Fanny Farmer	19¼	20
Ford A	19⅜	19⅝
Gypsum Lime and Alab.	6¼	6⅜
Hiram Walker G. and W.	42½	43¼
Do. pfd.	19⅜	19½
Imperial Oil	17	17¼
Imperial Tobacco	15⅜	15½
International Nickel	48⅝	49
International Petroleum	26	26¼
McColl Frontenac	10½	11
Do. pfd.	98½	99
Montreal Power Com.	30½	30¾
Shawinigan W. and P.	21	22
Bank of Montreal	211	213
Royal Bank	186	189

(By J. W. Jones Ltd.)

	Close
Aldermac	46
Base Metals	31
Buffalo Ankerite	1515
Canadian Malartic	103
Cartier Malartic	6½
Castle Tretheway	96

A. E. AMES & CO.
LIMITED
INVESTMENT SECURITIES
NEW YORK, MONTREAL — VANCOUVER, TORONTO, VICTORIA — WINNIPEG, LONDON, ENGLAND
801-315 Belmont House — Telephones E 4171-8-8

INVESTMENT SECURITIES
BURNS & WAINWRIGHT LTD.
615-6-7 CENTRAL BUILDING — TELEPHONES GARDEN 8137-8

A CANADIAN INVESTMENT
The common stock of IMPERIAL OIL, the principal refiner and distributor of petroleum products in Canada, affords at the present price of $17 to $17.25 a share, safety of capital plus a good yield. Listed Montreal. We shall be pleased to give further particulars upon request.
BOORMAN INVESTMENT CO. LTD.
1124 GOVERNMENT STREET — G 4124

PROVINCE OF ALBERTA
We Have Available for Bondholders An Interesting Report on This Province
Gillespie, Hart and Co. Limited
511 FORT STREET — PHONES G 1181-2

COMPLETE INVESTMENT SERVICE
Bonds, Industrial, Mining and Oil Stocks
MARA, BATE & CO. LTD.
Stocks and Bonds — Real Estate and Insurance
640 FORT STREET — Empire 7124

Central Patricia	252
Chemical Research	50
Consolidated Chibougamau	29
Dome Mines	33¼
East Malartic	215
Eldorado	229
Falconbridge	585
Federal Kirkland	5⅛
Francoeur	36
God's Lake	47
Gunnar Gold	75
Hard Rock	217
Hollinger	1500
Howey Gold	26
Hudson Bay	2900
Jacola	19
Jellico	53
J. M. Consolidated	10½
Kirkland Lake	125
Lake Shore	5225
Leitch Gold	90
Little Long Lac	335
McIntyre	4725
McKenzie Red Lake	133
McLeod Cockshutt	365
McWatters Gold	65
Macassa	505
Mining Corporation	185
Moneta	174
Nipissing	165
Noranda	7150
O'Brien Gold	355
Pamour Porcupine	435
Paymaster	48
Pend Oreille	181
Perron Gold	14½
Pickle Crow	505
Powell Rouyn	240
Premier Gold	225
Preston East Dome	174
Read Authier	255
Red Crest	8
Reno Gold	45
Sheep Creek	95
Shawkey	5
Sherritt Gordon	126
Siscoe	200
Sladen Malartic	104
Stadacona	48½
Sudbury Basin	260
Sullivan	110
Sylvanite	335
Teck-Hughes	465
Texas Canadian	135
Thompson Cadillac	23
Toburn	205
Ventures	560
Waite Amulet	550
Wright Hargreaves	785

Golds Move Up, Oils Slip Back

VANCOUVER (CP) — Golds made slight gains in forenoon trading on the Vancouver Stock Exchange today but oils fell slightly lower. Transactions totaled 36,675 shares.

Bralorne was quoted five points higher than its close at 9.50 yesterday and Island Mountain was up three to 1.29. Premier was up two at 2.22, and Cariboo stronger a point at 2.55. Pioneer was unchanged at 3.00 as was Big Missouri at 32.

Reeves Macdonald advanced three in the base metals to 34 and Lucky Jim was fractionally lower at 2 cents. B.C. Nickel at 8¼ was unchanged.

Calgary and Edmonton lost one at 2.25 as did Calmont at 30 in the oil list. Okalta was three points lower at 1.26 but Davies Petroleum was up one at 31. An odd lot bid for Dalhousie at 40 was 10 down from yesterday's close. Anglo-Canadian was unchanged at 1.35.

(By Mara, Bate & Co. Ltd.)

MINES—	Bid	Asked
Aztec	6¼	7
B.C. Nickel	8¼	10
Big Missouri	32	33
Bralorne	955	960
Cariboo	255	..
Dentonia	4¼	
Dunwell	2	2¼
Fairview Amalgamated	6⅝	7
Federal	1¼	1½
Golconda		7
Gold Belt	45	46
Gold Mount	13	14
Grandview	7½	
Orull Wihksne	4½	4⅞
Haida	2⅝	3¼
Hedley Mascot	115	116
Hedley Sterling	½	
Home Gold		1½
Island Mount	129	130
Kootenay Belle	138	140
Lucky Jim	2	2¼
Minto	3¼	3⅝
Nicola	3½	4
Noble Five	2	2½
Pend Oreille	185	190
Pilot Gold	1	1½
Pioneer Gold	300	305
Porter Idaho	3	4
Premier Gold	227	230
Quesnelle Quartz	9	9⅝
Relief Arlington	15	17
Reno Gold	44	45
Reward	4	4½
Rufus Argenta	1	1⅝
Ruth Hope	2	
Sally	4	5½
Salmon Gold	10½	11
Sheep Creek	95	100
Silbak Premier	175	200
Taylor Bridge	3	4
Vidette	7	9
Waverley	½	⅝
Wellington	1½	2
Wesko	2	
Whitewater		5½
Ymir Yankee Girl	14	17
OILS—		
Amalgamated	1	1¼
Anaconda	7¼	8½
Anglo-Canadian	135	
A.P. Consolidated	16½	18
Calgary and Edmonton	225	227
Calmont	30	34
Commonwealth	26⅝	28
Crow's Nest	1	1½
Dalhousie Oil	40	60
Freehold	4½	4⅞
Highwood Sarcee		12
Home Oil	118	120
Madison	4¼	4⅝
Mar Jon	6½	
Mercury	9½	10½
McDougall Segur	14⅝	--
Model Oil	20	--
Monarch	12	
Okalta	126	133
Pacalta	5	6½
Prairie Royalties	37	39
United Oil	11	
Vulcan	76	80
West Flank	6	..
MISCELLANEOUS—		
Capital Estates		190
Coast Breweries	130	135
Inter. Coal and Coke	27	..

MONTREAL (CP)—Bar gold in London steady at $34.91 in Canadian funds; 142s 4½d in British. The fixed $35 Washington price amounted to $35.13 in Canadian.

U.S. NEW BUILDING AT 7-YEAR HIGH

NEW YORK—Among the permits issued last month were those for many large tenement house projects in the New York area, including those for the huge slum clearing program in the borough of Queens. This resulted in a sharp rise in volume of building permits for July, a month in which permits are usually dropping off from the spring peak.

The July permit figure for the 215 cities regularly reporting to Dun and Bradstreet, Inc., rose to $140,708,758, the largest aggregate in more than seven years, or since April, 1931, when permits totaled $152,000,000. The sum involved last month was 60.6 per cent above the $87,636,427 for June, and 54.1 per cent more than the $91,334,405 recorded in July, 1937.

New York's total went from $22,436,761 for June to $72,966,921 in July, a gain of 225.2 per cent, and contrasted with $16,426,736 in July last year, or a rise of 344.2 per cent.

Outside of New York permits were valued at $67,741,837 last month, as compared with $65,199,666 in the preceding month, an increase of 3.9 per cent, but were 9.6 per cent less than the July, 1937, amount of $74,907,669.

NEW YORK (AP)—Copper steady, electrolytic, spot, 10.12½; export, 10.02.
Tin steady, spot and nearby, 43.25; forward, 43.30.
Lead steady, spot, New York, 4.90-4.95; East St. Louis, 4.75.
Zinc steady, East St. Louis, spot and forward, 4.75.
Pig iron, aluminum, antimony, quicksilver, platinum and Chinese wolframite unchanged.

1832 1938

In the West Indies

With our own Branches established in Jamaica, Cuba, Puerto Rico and Santo Domingo this Bank invites inquiries from those desirous of extending their trade in the West Indies.

World-wide facilities in every department of banking

The BANK of NOVA SCOTIA
OVER A CENTURY OF BANKING SERVICE

3007B

OUR BOARDING HOUSE, *with Major Hoople*

OUT OUR WAY—By Williams

Boots and Her Buddies — **By Martin**

Bringing Up Father — **By George McManus**

Mr. and Mrs.

Alley Oop — **By V. T. Hamlin**

Freckles and His Friends — **By Merrill Blosser**

Bela Lanan—Court Reporter — **By L. Allen Heine**

Uncle Ray

A "Lost City" in Cambodia

III—ANGKOR VAT

Cambodia is at present under the power of France, but it has a king of its own—a man with the title even if he isn't the real ruler. His kingdom has an area of 26,000 square miles, and the population is close to 4,000,000.

An entrance to Angkor temple as rebuilt for exposition at Paris. Note queer-looking lions.

The Cambodians make their living largely by raising rice, palm sugar, coffee, cotton and pepper. They also export ivory, salt fish, silk cloth, emeralds and rubies.

Although some of the people are of Chinese descent, most of them have brownish skins, and are related to the Malays and the Indians of India.

How much do the modern Cambodians know about the great building of Angkor Thom? Not a great deal! What they do know is largely what they have learned from white men who have come to their country to study the olden palaces, temples, statues and walls. Their old idea was that "angels or giants" had built Angkor Thom.

The race which once ruled Cambodia was composed of people known as "Khmers." They set up the temples and palaces and carved the statues which we see today.

Their most famous temple is known as Angkor Vat (also spelled Wat). Although it dates back more than 1,000 years, it is still in fine condition.

Two miles from the remains of the royal palace at Angkor is the great Vat. We may call it "a temple," but it really is a group of buildings. The central one is the tallest, and rises to a height of 213 feet. In other words, it is as tall as one of our 20-story office buildings!

Both inside and outside the five towers are carvings of thousands of figures—figures of gods, men, women, chariots, elephants and birds. There are statues of lions, as well as of seven-headed serpents, standing near certain gateways.

The temple grounds cover an area of 400 acres, in other words, nearly two-thirds of a squre mile.

Gray and pale brown sandstone was used in setting up the temple towers and other buildings in and around Angkor Thom. Another stone, known as "Bien-Hoa," and red bricks were likewise employed.

Some of the huge stones in the building weigh several tons. Careful study has proved that they must have been brought in from mountains 30 miles away.

HOROSCOPE

Thursday, August 18, 1938

Threatening aspects rule today, according to astrology. Evil portents warn of a world in chaotic upheaval. Revolutionary influences are strong under this sway.

Mental impressions may be misleading today. Peace measures should be pursued with relentless energy.

Astrologers stress their belief that planetary influences which cause major conflicts are reflected in individuals who become quarrelsome and irritable.

This should be a favorable date for ocean travel. Neptune smiles upon the planet Earth, but warns of quick changes in American business and governmental matters.

Young men and women are advised to accept whatever employment they can obtain. Work with hands as well as brains will be the lot of those who are fortunate in beginning their careers.

Under the planetary government this year the desire for companionship will be unusually strong and weddings numerous, even though incomes are uncertain. Living alone when war clouds and financial storms threaten is not desirable for the average young person.

Persons whose birthdate it is have the augury of a year of changes and problems. It is well to make decisions cautiously.

Children born on this day probably will be extremely gifted. Music brings success to many subjects of this sign of Leo.

Benjamin Louis Paul Godard, French composer, was born on this day, 1849. Others who have celebrated it as a birthday include Charles Francis Adams, diplomat, 1807.

Movie Scrapbook

THEN and NOW—ROBERT MONTGOMERY

Dorothy Dix's Letter Box

DEAR DOROTHY DIX—What is the proper solution of the problem of a childless home when a man and woman are financially able to rear and educate one or more children? After 12 years of most congenial married life, in which my wife and I have worked side by side and accumulated a very comfortable fortune, we find that our lives lack something, a child. Yet we are doubtful if an adoption from an orphans' home would fill our longing for children. What is your opinion? J. L.

Answer: There is no substitute for a child, and if God has sent you none of your own, the only thing you can do is to open your heart and your home to some forlorn little creature who is as eager for a father and mother as you are for children. Furthermore, you needn't worry about it not filling the bill and satisfying your yearnings for a child of your own. Observation will show you that the men and women who have adopted children are even more frantic about them than real parents are about their offspring. Which phenomenon is, of course, easily explained by the fact that only those who have a deep parental instinct and were child-hungry would put themselves to the expense and trouble of taking upon themselves vicarious parenthood.

Of course, adopting a child is a very serious matter and an undertaking fraught with great responsibility, but so is having one of your own. When you adopt a child you are taking a chance on a heredity of which you know nothing and which may be good or bad, but we have to take the risk in our own children of their throwing back to ancestors who do us no credit and of their "taking after" great-grandfather, who was no better than he should have been, and Uncle George, who would have been in the penitentiary if he had got his deserts. You have to take your chances with any child, and after that it is up to you and the way you rear it.

I do not think that any man and woman can do a finer thing than to take a nameless, homeless, loveless little child and give it a chance in the world. And it is one of the good deeds that brings its own reward. For it brings new interests, hopes, ambitions into the lives of those who have begun to get a little bored with themselves and turns the house into a home. DOROTHY DIX.

Today's Crossword Puzzle

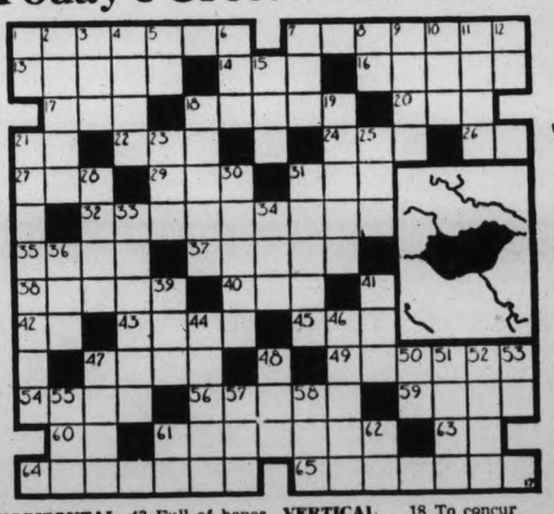

HORIZONTAL

1 Outline map of European country
7 The — have lived in this land 1,000 years
13 Regions
14 God of the sky
16 One who races
17 To obtain
18 Faulty
20 Scarlet
21 To subsist
22 Unit of work
24 Guided
26 And
27 Custom
29 God of war
31 Writing tool
32 Offices of rulers
35 Mohammedan noble
37 Heron
38 Languished
40 To decay
42 Conjunction
43 Full of bones
45 Ye
47 Prickly pear
49 Stopped
54 Three
56 To gladden
59 To do again
60 Upon
61 Restrained
63 Myself
64 The country is much — in size now
65 It is mostly — land

VERTICAL

1 Laughter sound
2 Impels
3 Born
4 Fence door
5 Like
6 Sweet potato
7 Genus of rodents
8 Grain
9 36 inches
10 One in cards
11 Proverb
12 Senior
15 Frost bite
18 To concur
19 Icy rain
21 This country's capital
23 Equipage
25 Being
28 Ireland
30 Wrathful
31 Godliness
33 Gloomy place near Hades
34 Blood money
36 Mitten
39 To put on
41 Billiard rod
44 Mother-of-pearl
46 Tubular sheath
47 To care for
48 Cot
50 Measure of area
52 Paradise
53 To accomplish
55 Eggs of fishes
57 Secreted
58 Sprite
61 Before Christ
62 Doctor

Answer to Previous Puzzle

WARNING

The Law Demands Safe Brakes

Let Us Give You a FREE Brake Inspection

JAMESON MOTORS LTD.

G 1161 740 Broughton Street

New U.S. Destroyer To Visit Vancouver

PORT ANGELES—The new United States navy destroyer McCall, starting her shakedown cruise to Hawaii and Tahiti, arrived here last night and remained until noon today, when she left for Puget Sound and Seattle.

Later she will go to Vancouver, B.C., for a courtesy call before heading across the Pacific. In command is Lieut.-Commander John E. Whelchel.

The McCall was built at San Francisco and was completed two months ago.

Ellsworth, Wilkins Ship Leaves Port

NEW YORK (CP) — The base ship which explorer Lincoln Ellsworth plans to use on his projected expedition to Enderby Land left yesterday on a voyage which eventually will take it to the uncharted icefields of the Antarctic.

The Wyatt Earp, carrying two auxiliary planes, nosed out from the seaplane base at Floyd Bennett airport shortly after noon.

Aboard the vessel was J. H. Lymburner, Montreal, veteran Arctic flier and member of a previous Ellsworth expedition. Sir Hubert Wilkins, also a member of the expedition, will join the ship at Capetown, South Africa, October 1.

U.S. Sailor Dies in "Sub" Explosion

HONOLULU (AP) — Clarence B. Shepherd died at 3.15 p.m. yesterday of injuries received in an explosion of oil fumes aboard the submarine Nautilus, navy intelligence officers reported.

Navy officials said six others injured in the same explosion, which only slightly damaged the Nautilus, were "doing all right."

The explosion occurred while the crew was making engine adjustments after the 378-foot submersible returned from a sea trip Monday. Navy officials attributed the blast to oil fumes from the crank case of a diesel engine.

Miracle Saves Pair From Sea

Newlyweds Almost Drowned When Wave Swamped Their Small Fishing Boat.

STEVESTON (CP) — Knute Hagen today was making his gillnet boat shipshape for another bout with the shallows of Fraser River mouth that almost claimed him and his bride of six months in a predawn sea Monday. By a stroke of luck, Knute escaped the bull wave that descended on his vessel. But slender, 17-year-old Victoria Hagen won free by almost a miracle.

Knute, 31 years old and seven years a fisherman, told the story:

"It was a dirty night, and the wind seemed to be blowing harder all the time. We had our net aboard, and were heading in for the river. My wife had gone below to her bunk . . . she'd been outside with me for a spell. It was a little after 2 a.m., and we were about half a mile south of the lightship, when this breaker came at us all of a sudden from the quarter. It was the biggest I ever saw.

"What happened next is all a mix-up. That wave threw us 100 feet. Then we heeled over. I had to swim deep to get clear. I came up, and fought my way to the boat. I wasn't worried about the boat, or my brand-new net, only about Victoria.

"When I reached the boat, she was clinging to it. I still don't know how she ever got free of the cabin. The net had gone overside in a mass, and although my wife can swim only a few strokes, she managed to reach it and hold herself up. Then she kicked her way to the boat.

"The boat was pretty well swamped. We tried to climb on to it, but it went over again. It settled with the wheelhouse above water, though, and we were able to cling to that. I yelled myself hoarse, but what with the wind and waves, no one could hear."

The story told, Knute reached into the litter of salt-spoiled gear for a picture. It was a bridal snapshot of the couple.

"She wasn't afraid," he says. "Kept her head all the way through."

Until yesterday afternoon Knute and Victoria were all but given up for dead. White and Japanese searchers quested over waters still uneasy from the night blow. Then came word that they were safe, picked up by Seichi Shiho, Japanese gillnet man of Anglo-British Columbia Packing Company at 3 a.m. Still clinging to the wheelhouse of their half-submerged hulk, they had been swept by the tide to a point midway between the lightship and Active Pass.

Knute was surprised to learn they had been adrift less than an hour. "It seemed about three hours to us," he commented.

The boat was towed to Steveston by the packer Sea Spray of B.C. Packers Limited. The net was recovered by fishermen.

The Hagens live in Burnaby.

Polish Seaman To Write Book

Master Mariner Has Material for Book of Ships, War and Men

Another literary Polish master mariner has appeared hull down on the horizon, following the course charted by the immortal Joseph Conrad who before being Anglicized was Jozef Konrad Korzeniowski.

This new writer is Mamert Stankiewicz, now serving as master of the motorliner Pilsudski of the Gdynia American Line, which plies between New York and the Baltic. He is not precisely on the track of Conrad, because he writes wholly of facts and real men and their deeds, and has never strayed into fiction and fancy. In fact, he considers his great fellow countryman too subjective and introspective; "as most poles are," this one confesses. He prefers the sea fiction of Jack London.

Capt. Stankiewicz (St'n-kay-vich, accent on second syllable), has just completed the story of his 32 adventurous years in sea service. It is to be published in Polish, in two sections.

After graduation from the Naval Academy at St. Petersburg, Stankiewicz was an officer in the Russian Imperial Navy. He fought with the Allied sea forces and received five decorations for valor, one being the British D.S.C.; that was for aiding British submarines in Riga Bay in 1915. When Russia went Bolshevik and attempted to conquer Poland after the war, Stankiewicz fought against it, was captured, and spent two years in a Russian prison. Afterwards he was chief of the Polish navy training school, commanded the training ship Lwow for three years and was decorated with the Polish Golden Cross of Merit for his part in building the country's new merchant marine. One of his duties was supervising the construction in Trieste of the ship he now commands.

In ruins of an ancient town in the Kerch Peninsula, Soviet archaeologists have found a winepress about 1,900 years old and tanks for salting fish.

To keep cut flowers fresh, cut them in early morning, using a sharp blade and change the water and clip stems every day.

Sir Norman Watson Will Boost Rockies

BANFF SPRINGS HOTEL—Sir Norman Watson of England, sponsor of skiing activities in the Canadian Rockies, is here with his mother Lady Watson.

Sir Norman, who has been skiing for years in Switzerland, believes there is a big future here for winter sports. He has been asked in London about the chances for skiing in the Rockies. There has been a big drop in sport activities in Switzerland, among American tourists, owing to war conditions in Europe which makes it all the more propitious for attracting people here.

"It will have to be started in a small way and worked up gradually," declared Sir Norman, "I wouldn't suggest any big splash at first. Get the right people interested. These parts would have to be settled with people from the mountains of Europe, guides, etc., who know how to cater for winter sports."

This skiing enthusiast has been here several winters to study conditions and states the climate is perfect for sports.

In event of a war attack, London figures on using its subway as shelter as well as to transport Londoners out of the danger zone.

Mainland Tourist Industry Increases

VANCOUVER (CP) — Figures issued by the Vancouver Tourist Association today showed that 63,358 cars carrying 202,109 passengers crossed the international boundary from the United States at ports of entry at Pacific Highway, Douglas, Huntingdon and Aldergrove, in the first seven months this year.

This was an increase of 4,561 cars and 22,223 passengers over the corresponding period last year.

H.M.S. York Will Shift to Comox

VANCOUVER (CP) — H.M.S. York, flagship of the America and West Indies squadron now visiting here, will sail tomorrow morning for Comox.

She will lie off Comox for two weeks while her crew goes into camp ashore to brush up on field training.

Tents and camp equipment were supplied by Work Point Barracks at Esquimalt.

Ships to Use Coal Again

Admirals and Prominent Shipowners Favor Move to Use Coal Instead of Oil.

LONDON (CP)—Supported by distinguished admirals of the Royal Navy and leading shipowners, a movement has been launched in the United Kingdom for the gradual displacement of imported fuel oil by domestic coal.

For several years, promoters of the campaign declare, Great Britain's existence has been menaced by ever-increasing use of foreign oil at the expense of her own indigenous fuel.

"Total displacement of coal in the Royal Navy and in about half our mercantile marine has made our freedom of movement on the high seas dependent on the goodwill of those countries which export oil," says a manifesto issued by the campaign committee. It was suggested the problem be tackled primarily from the standpoint of national defence.

The coal industry as a whole, the manifesto proceeds, has been misled by political remedies such as quotas, restrictions and central selling schemes.

Urging a new era for coal, the declaration says:

"The enormous sums sent out of the country to buy oil would not be of such moment were we able to export an increasing quantity of manufactured goods. But rising costs of labor and fuel are in a fair way to reducing our foreign trade to a minimum and the adverse trade balance rises steadily each year."

Around the Docks

Plans are being made to greet the new British motorship Lochavon of the Royal Mail Line when she arrives here in mid-September on her maiden voyage.

She left Swansea on the start of her long voyage to Victoria last Thursday.

Four Japanese newspaper reporters, on a mission to Germany and Italy disembarked in Vancouver yesterday morning from the Japanese motorship Hiye Maru.

Ms. Delftdyk of the Holland-America Line, will arrive here late tomorrow evening from European ports. She is bringing 150 tons of general European freight for discharge at this port and before proceeding to Vancouver will load 1,000 cases of locally-canned loganberries for the London market. Capt. J. M. Stamperius is in command.

Ss. Empress of Asia is now in mid-Pacific on her way to Victoria from the Orient. She will arrive here early next Monday morning.

Canadian-Australasian liner Niagara is expected to reach Honolulu tomorrow morning on her way to Victoria, where she will arrive Thursday evening, August 25.

The black-hulled yacht Valkyrie, which sailed here from New Zealand some months ago, shifted this morning from Armstrong Brothers' plant in the Inner Harbor to the Union Oil Company's wharf to load a full cargo of fuel. Mrs. B. F. Rhodes, formerly of Metchosin, who owns the Valkyrie and sailed aboard her from New Zealand, has returned to Victoria after a visit to her ranch in the foothills of Alberta and is now completing plans for a world cruise, which she expects to start from Victoria before the end of the month.

Bargain Fares Are Arranged

VANCOUVER — From J. B. Parker, secretary of the Canadian Passenger Association, comes the good news that once again the Canadian Pacific Railway and the Canadian National Railways, will offer to the public, bargain fares to and from the prairies, to be on sale daily between September 6 and September 13.

They will apply from all points in British Columbia to Alberta, Saskatchewan, Manitoba and stations in Ontario west of Armstrong and Port Arthur, each ticket carrying a final return limit of 30 days. To make this offer more attractive the railways permit stopover privileges at the mountain resorts of Banff or Jasper, or either in Edmonton, Calgary or Macleod. Those, however, are the only stopover privileges and are possible in both directions within final limit period.

British Columbia can expect an influx of tourists also between these dates, as similar fares from prairie points to stations in British Columbia will also be in effect from September 3 to 11. Under this arrangement, residents of British Columbia can arrange for friends or relatives in the east to visit them by having either railway deliver a prepaid ticket to the intended traveler in the east.

MAILS

BRITISH

Close, 4.30 p.m., August 18, Ss. Queen Mary via New York. Letters specially addressed. Air mail closes 10.30 a.m., August 22.

Close, 1 p.m., August 20, Ss. Duchess of Richmond.

Close, 1 p.m., August 23, Ss. Empress of Britain.

WEST INDIES GENERALLY

Close, 1 p.m., August 19.

JAMAICA

Close, 1 p.m., August 19, 21.

CHINA AND JAPAN

Close August 20, 4 p.m., Empress of Japan, due Yokohama September 3, Shanghai September 6, Hongkong September 9 (carries mails for Honolulu).

Close August 26, 11.15 p.m., Hive Maru, due Yokohama September 9 (carries mails for Japan only).

HONOLULU

Close, 11.15 p.m., August 20, 23, 27, September 3, 6, 9, 10, 12.

Close 4 p.m., August 20, Empress of Japan.

AUSTRALIA AND NEW ZEALAND

Close 4 p.m., August 31, Niagara.

Close August 31, 4 p.m., Niagara, due Auckland September 19, Sydney September 24.

YUKON AND ATLIN

Close 1 p.m., August 26, 27, 31, September 10, via Vancouver.

Close August 22, letters only via Vancouver.

Close 4.30 p.m., August 22, September 5, via Seattle.

Information has been received that the weekly flights in connection with the trans-Pacific clipper airmail service from San Francisco will be made August 24, September 7, 14 and 28.

Mail will close at Victoria 4.30 p.m., August 22 and September 5, and 4 p.m. September 12 and 26.

China Potential Wheat Market

Canada Interested in U.S. Loan Proposal Covering Exports

OTTAWA (CP)—Government officials expressed interest today in a Washington report Agriculture Secretary Wallace was considering loans to China for purchase of United States wheat flour and recalled that several years ago Canada looked into the possibilities of marketing wheat in China.

The Washington dispatch said U.S. Government farm experts were studying possibilities of a long-term agreement among wheat-exporting countries for a quota sales system but for the marketing of the 1938 crop they were considering export subsidies for 100,000,000 bushels and loans to China for the purchase of U.S. flour.

Canada's plan to market wheat in China was not developed after two chief difficulties were met—financing sales and the Chinese preference for rice foods.

As far as could be learned no overtures have been made to Canada by U.S. in regard to a long term plan for wheat export quotas. Marketing of the great part of this year's crop will be in hands of the Canadian Wheat Board and a government statement has said that normal marketing practices will prevail.

The government does not intend to interfere with the wheat board in its handling of the 1933 crop. The government has guaranteed an 80-cent base price for No. 1 northern wheat delivered to the board.

The planet Neptune, far from the sun's warmth, has a temperature of about 400 degrees below zero Fahrenheit.

The maximum temperature of the day usually occurs toward the middle of the afternoon, although the supply of solar heat is greatest at noon.

Spoken By Wireless

August 16, 8 p.m.—Shipping:

GRIFFCO, bound San Pedro, 389 miles from San Pedro.

EMPRESS OF ASIA, Yokohama to Victoria, 2,807 miles from Victoria.

PRINCE ROBERT, left Sitka for Juneau, 6 p.m.

NIAGARA, Sydney to Victoria, 607 miles southwest of Honolulu.

August 17, 12 noon.—Weather:

Estevan—Foggy; northwest, light; 29.94; 53; sea, moderate swell.

Pachena Point—Foggy; calm; 29.88; 59; sea, light swell.

Swiftsure Lightship—Foggy; southwest, light; 29.92; 54; sea, light westerly swell.

Point Grey—Part cloudy; northwest, light; 29.85; 60; sea, light northwest swell.

Pilots' Lookout

Harpasa (British), passed Victoria, bound Englewood, 1 p.m.

Loch Ranza (British), to leave Ladysmith, for sea, 6 p.m.

Princess Maquinna (Canadian) to leave Victoria, for Zeballos, 11 p.m.

At World Ports

Arrivals—New York, Aug. 16, Titanian from Los Angeles; Kimakawa Maru, San Francisco; Arkansan, San Francisco; Tokai Maru, Los Angeles; Belfast, Aug. 14, Elisabeth Bakke, San Francisco; Hongkong, Aug. 13, Gertrude Maersk, Los Angeles; Hull, Aug. 14, Laurits Swenson, San Francisco; Liverpool, Aug. 15, Moveria, San Francisco; Manila, Aug. 15, Admiral Halstead, San Francisco; Silverbeech, San Francisco; Moji, Aug. 15, Nankai Maru, Los Angeles; Rotterdam, Aug. 14, Dinteldyk, San Francisco; Shanghai, Aug. 15, Grete Maersk, Los Angeles.

Sailed—Belewan Deli, Aug. 15, Saparcea for Vancouver; Kobe, Aug. 15, Taiyo Maru, San Francisco; Manila, Aug. 14, Taybank, San Francisco; Yokohama, Aug. 12, Kinai Maru, Los Angeles; Baltimore, Aug. 16, City of Norfolk, Los Angeles; New York, Aug. 16, Statira, Vancouver via San Pedro.

Panama Canal, Aug. 16 (AP)—Passed east: Trondanger (Norwegian), Los Angeles for Havre; British Columbia Express (British), San Francisco for Glasgow.

Passed west: San Gabriel, New York for San Diego; Nailsea Meadow (British), Hamburg for Vancouver.

Sailed Colon: Santa Rosa, New York; Vera Cruz, New York.

Arrivals—Cobh, Aug. 16, Manhattan from New York; Curacao, Aug. 16, Santa Paula, New York; Genoa, Aug. 14, Conte di Savoia, New York; London, Aug. 15, American Banker, New York; Manila, Aug. 13, Empress of Canada, Victoria, B.C.; Marseilles Aug. 13, Excalibur, New York; Montevideo, Aug. 16, Southern Cross, New York; New York Aug. 16, Aquitania, Southampton; Orizaba, Havana; Trieste, Aug. 15, Vulcania, New York.

Sailed—Genoa, Aug. 16, Roma for New York; Liverpool, Aug. 15, Duchess of Richmond, Montreal; Melbourne, Aug. 15, Mariposa, San Francisco; New York, Aug. 16, Nieuw Amsterdam, Rotterdam.

Marine Information

Coast Schedules

VICTORIA-VANCOUVER

Princess Kathleen leaves Victoria for Vancouver daily at 1.45 p.m.; arrives Vancouver 5.55 p.m.

Princess Marguerite leaves Vancouver daily for Victoria at 10.30 a.m.; arrives Victoria, 2.40 p.m.

Princess Elizabeth or Princess Joan leaves Victoria daily at midnight, arriving Vancouver 7 a.m.

Princess Elizabeth or Princess Joan leaves Vancouver daily at midnight; arrives Victoria, 7 a.m.

VICTORIA-SEATTLE

Ss. Iroquois leaves Seattle daily at midnight; arrives Victoria, 8.35 a.m.; leaves Victoria, 9.15 a.m.; arrives Seattle, 5.30 p.m.

Princess Marguerite leaves Victoria daily 5 p.m.; arrives Seattle 9 p.m.

Princess Kathleen leaves Seattle daily 9 a.m.; arrives Victoria, 12.50 p.m.

Princess Elizabeth or Princess Joan leaves Victoria daily, 11 a.m.

VICTORIA-PORT ANGELES

Ss. Iroquois leaves Port Angeles 7 a.m., arrives Victoria, 8.35 a.m.; leaves Victoria 9.15 a.m.; arrives Port Angeles, 10.55 a.m.

Ss. Olympic leaves Victoria for Port Angeles daily, 7.30 a.m., 12.30 p.m. and 5.30 p.m.; leaves Port Angeles for Victoria, 10 a.m., 3 p.m. and 7.45 p.m.

SIDNEY-ANACORTES

Rosario or Crossline leaves Sidney for Anacortes daily 8 a.m., 1.30 p.m. and 5.45 p.m.; arrives Sidney from Anacortes daily, 1.40 p.m., 5.30 p.m. and 11 p.m.

SALT SPRING ISLAND

Ms. Cy Peck leaves Swartz Bay daily, except Wednesdays, at 9.30 a.m., 11.15 a.m., p.m. and 7.45 p.m.; Wednesdays only at 7 p.m. Ms. Cy Peck leaves Fulford Harbor daily, except Wednesdays, at 8.15 a.m., 10.15 a.m., 4 p.m. and 6.45 p.m.; Wednesdays only at 8.15 a.m.

BRENTWOOD-MILL BAY

Ms. Cascade leaves Brentwood at 9, 10 and 11 a.m., 12 noon, 2, 3, 4 and 5 p.m. Ms. Cascade leaves Mill Bay at 9.30, 10.30 and 11.30 a.m., 12.30, 2.30, 3.30, 4.30 and 5.30 p.m.

SIDNEY-STEVESTON

Ms. Motor Princess leaves Sidney for Steveston daily at 8.45 a.m. and 4 p.m., except Sundays. Leaves Sidney Sundays at 4 p.m., for Vancouver.

WEST COAST

Ss. Princess Maquinna leaves Victoria at 11 p.m. Wednesdays, for Zeballos.

Ss. Princess Norah leaves Victoria at 11 p.m., Saturdays, for Port Alice.

NANAIMO-VANCOUVER

Ss. Princess Elaine leaves Nanaimo daily, except Saturday and Sunday, at 7.45 a.m. and 2.30 p.m. Saturday only at 7.45 a.m., 2.30 p.m. and 5.15 p.m.; Sunday only at 5.45 p.m. Leaves Vancouver daily except Sunday at 11 a.m. and 5.45 p.m.; Sunday only at 11 a.m. and 8.45 p.m.

Offshore Schedules

TO ARRIVE

DELFTDYK, Rotterdam, London via Panama, August 18.

EMPRESS OF ASIA, Manila, Hongkong, Shanghai, Nagasaki, Kobe, Yokohama, August 22.

NIAGARA, Sydney, Auckland, Suva, Honolulu, August 25.

HEIAN MARU, Kobe, Nagoya, Shimidzu, Yokohama, for Vancouver, August 30.

EMPRESS OF CANADA, Manila, Hongkong, Shanghai, Kobe, Yokohama, Honolulu, September 6.

AORANGI, Sydney, Auckland, Suva, Honolulu, September 22.

TO SAIL

EMPRESS OF JAPAN, Honolulu, Yokohama, Kobe, Shanghai, Hongkong, Manila, August 20.

HIYE MARU (from Vancouver) Yokohama, Kobe, Osaka, August 27.

NIAGARA, Honolulu, Suva, Auckland, Sydney, August 31.

EMPRESS OF ASIA, Yokohama, Kobe, Nagasaki, Shanghai, Hongkong, Manila, September 3.

Ready for All Summer Activities

Whether for sport and play . . . for street and office . . . for dancing and romancing. The Avalon has just the hair style for you!

Avalon Beauty Shoppe

1104 DOUGLAS ST. PHONE E 6522

Russia Prepares For Complete Census

MOSCOW—A new census of all peoples of the U.S.S.R. has been decided upon by the Council of People's Commissars, Tass announces. Its aim will be to furnish precise data on the population of the U.S.S.R., its social, professional, national, age and cultural divisions.

The forthcoming census represents a tremendous statistical job, in which about 400,000 enumerators and checkers will be engaged. The census will begin on January 17, 1939, and will last seven days in cities and 10 days in rural districts. The census paper will contain 16 questions.

The census will be taken simultaneously in the whole of the U.S.S.R. and will include everyone, both Soviet citizens and foreign.

The population of the U.S.S.R. is growing at an unprecedented rate, states Tass. The annual increase is equal to the total population of Finland. The birth rate is growing yearly; in 1937 it increased by 18 per cent, as compared to 1936. The death rate is dwindling; in 1937 it was 40 per cent lower than in 1913.

The results of a census carried out in January, 1937, were found by the Council of People's Commissars to be "defective in view of the fact that the Central Administration of National Economic Statistics grossly violated the elementary principles of statistics and the instructions approved by the government." As a result, numerous groups of citizens were not registered. The government therefore instructed the Central Administration of National Economic Statistics to repeat the census next year.

"Purge List" By Roosevelt Seen

WASHINGTON (AP)—Addition of Senator Millard Tydings, Democratic, Maryland, and Representative O'Connor, Democratic, New York, to President Roosevelt's personal "purge list" left United States capital politicians wondering today whether he would denounce other anti-administration congressmen.

Speculation centered principally on Senator E. D. Smith, Democratic, South Carolina. The President did not mention Smith's name last week in an appeal at Grenville, S.C., for election of liberal legislators, but some persons thought he might do so before the primary election August 30.

The only other Senate race in which he might take a hand is in Connecticut. Senator Augustine Lonergan, who voted against some White House bills, is endorsed by Attorney-General Homer S. Cummings, and most politicians consider it unlikely the President will intervene.

Mr. Roosevelt announced his opposition to Tydings and O'Connor—and support of their New Deal opponents—at a press conference yesterday. Previously he had asked voters of Georgia to defeat Senator Walter F. George.

Peeled potatoes are now marketed.

PASSENGERS RESCUED

GLOUCESTER, Mass. (AP)—Coastguards, police and firemen, working in a raging thunderstorm, last night rescued 41 passengers of the powerboat Vanguard which piled up on the rocks of Bemo Ledge at eastern point in fog that preceded the storm.

Powerless to get regular boats near enough to the stricken craft in the choppy sea, the Guardsmen made 11 trips in a small skiff, guiding themselves by an overhead rope line, one end of which was attached to the Vanguard by police officer Roy Brevick who swam 50 yards to the ledge.

to the **Kootenay** via air-conditioned **Empire Builder**

Low fares with good connections at Everett or Seattle and Spokane. Full particulars at ticket office. Call or phone

H. E. DOUGLAS, Agent
916 Government St.
Phone Empire 9823
Victoria, B. C.

GREAT NORTHERN RAILWAY

Nature's Favorite Route

TRAVEL BARGAINS

From and To

VICTORIA - DUNCAN
NANAIMO - COURTENAY
PORT ALBERNI

on

August 19 and 20

Round Trip

Victoria-Duncan . . . $1.00
Victoria-Nanaimo . . . $1.85
Victoria-Port Alberni . $3.40
Victoria-Courtenay . . $3.50

Correspondingly Low Fares to Other Points

Children, 5 Years and Under 12, Half Fare

Return limit to leave destination not later than Aug. 23, 1938

NO BAGGAGE CHECKED
ASK THE TICKET AGENT

ESQUIMALT AND NANAIMO RAILWAY

PREVENT FOREST FIRES

ALL ABOARD for a LOW COST VACATION

TRAVEL BUS

Fast, convenient schedules, scenic routings and LOW FARES will add to your vacation enjoyment when you travel by BUS to Vancouver Island or Mainland points.

3 ROUND TRIPS DAILY TO NANAIMO—Leave Victoria 9.15 a.m., 1.30 p.m., 6.30 p.m.

2 ROUND TRIPS DAILY TO PORT ALBERNI AND COURTENAY—Connections to Campbell River.

15 ROUND TRIPS DAILY BETWEEN SEATTLE AND PORTLAND—Connecting with boats from Victoria.

5 ROUND TRIPS DAILY BETWEEN SEATTLE, SAN FRANCISCO AND LOS ANGELES.

PHONE, CALL OR WRITE THE "COACH LINES" TRAVEL BUREAU FOR DETAILS OF BUS OR PLANE TRIPS TO ANYWHERE

FLY . . . TO CALIFORNIA AND THE EAST

Travel this newest, fastest way to all continental points. Luxurious airliners—beeline routes.

UNITED AIRLINES
NORTHWEST AIRLINES
CANADIAN AIRWAYS
SEE AMERICA BY AIR

Vancouver Island Coach Lines Ltd.

E 1177 • Depot: Broughton Street at Broad • E 1178

DON'T OPERATE

For

ENLARGED PROSTATE

Or Any Urinary Ills of Men
CONSULT US

Book on "Loss of Manhood and Other Ills of Men," with treatment for Enlarged Prostate WITHOUT OPERATION Diagnosis Form Testimonials and advice in plain envelope, free by mail. Our specialty—Treatment by mail without personal interview.

Established in Vancouver 19 Years

ENGLISH HERBAL DISPENSARY LTD.

1253 Davie St., Vancouver, B.C.

Phone Trinity 3515

SALTSPRING ISLAND FERRY

GULF ISLANDS CRUISE

WEDNESDAY, AUGUST 24

A Delightful Cruise Through the Gulf Islands, Calling at Beaver Point, Port Washington, Mayne Island, Bedwell Harbor Saturna Island

(Parking Space Is Provided at Swartz Bay)

Buses leave V.I.C.L. Depot, 9 a.m. Ferry leaves Swartz Bay, 10 a.m. | Return Fares | Bus and Ferry $1.25 Ferry Only, 75c

DAILY SAILINGS

DAILY — EXCEPT WEDNESDAY

Lv. Fulford Harbor, 8.15 a.m. 10.15 a.m. 4.00 p.m. 6.45 p.m.
Lv. Swartz Bay....9.30 a.m. 11.15 a.m. 5.00 p.m. 7.45 p.m.

WEDNESDAYS ONLY

Lv. Fulford Harbor, 8.15 a.m.; Lv. Swartz Bay, 7 p.m.

Fares

Automobiles (including driver)...75c to $1.50
Passengers 25c
Trucks (including driver).....$1.25 to $2.00
Motorcycles (including driver).....50c

For Further Information and Motor Coach Connections: Phone E 1177, E 1178

GULF ISLANDS FERRY CO. LIMITED